BANGOR DAILY WHIG AND COURIER.

BY WHEELER & LYNDE. MONDAY MORNING, APRIL 14, 1862. VOLUME XXVIII.......NUMBER 242

Navy Supplies—1862-'63.

NAVY DEPARTMENT

Bureau of Provisions and Clothing, April 2, 1862

SEPARATE PROPOSALS, sealed and endorsed "Proposals for Navy Supplies," will be received at this Bureau until — o'clock A. M. on Wednesday, the 30th day of April next, for furnishing and delivering (on receiving ten days notice, except for biscuit for which five days notice shall be given for every thirty thousand pounds required,) at the United States navy yards at Charlestown Massachusetts, Brooklyn, New York, and Philadelphia, Pennsylvania, such quantities *only* of the following articles as may be required or ordered from the contractors by the chief of this bureau, or by the respective commanding officers of the said navy yards during the fiscal year ending June 30, 1863 viz.

Biscuit, flour rice dried apples, sugar tea, coffee, beans, molasses, vinegar, and whiskey

The biscuit shall be made wholly from sweet superfine flour of the manufacture of the year 1861 or 1862 but shall in all cases be manufactured from flour made of the crop immediately preceding the dates of the requisitions for the same and shall be fully equal in quality and conform in size and shape to the samples which are deposited in the said navy yards, shall be properly baked, thoroughly kiln dried well packed, and delivered free of charge to the United States in good sound, well dried bright flour barrels, with the heads well secured or in air and water tight whiskey or spirit barrels, at the option of the Bureau.

The flour shall be equal to the best Richmond and Baltimore brands and of the manufacture of wheat grown in the year 1861 or 1862 but shall in all cases be manufactured from pure sound, fresh ground wheat, of the crop immediately preceding the dates of the requisition for the same shall be perfectly sweet, and in all respects of the best quality and shall be delivered in good shipping order free from all charge to the United States, in the best new, well seasoned sound bright barrels, or half barrels, as the case may be—the staves and headings to be of red oak of the best quality, strong and well hooped, with lining hoops around each head and equal in quality to sample barrel at the said navy yard two half barrels to be considered as a barrel and not more than one third of the required quantity to be in half barrels

The rice shall be of the very first quality, and of the crop immediately preceding the dates of the requisitions for the same.

The dried apples shall be of the best quality, and shall be prepared by *sun drying* only, and of the crop of the autumn immediately preceding the dates of the requisitions for the same, and shall be delivered in packages containing not more than three hundred pounds

The iron hoops on the barrels and half barrels containing whiskey molasses and vinegar to be well painted with red lead

The sugar shall be dry and fit for packing, and equal in quality to the best Havana sugar

The tea shall be of good quality Oolong equal to the samples at said navy yards and be delivered in half and quarter chests only

The coffee shall be equal to the best Cuba, according to sample

The beans shall be of the very first quality, white beans and shall be of the crop immediately preceding the dates of the requisition for the same, 64 pounds to be taken as one bushel

The molasses shall be fully equal to the very best quality of New Orleans molasses and shall be delivered in new, well seasoned red oak barrels and half barrels, and with white pine heads not less than 1¼ inch thick, the staves not less than ¾ inch thick, the barrels and half barrels to be three-quarters hooped, and the half barrels to have four iron hoops, one on each bilge one 1¼ inch in width and 1 16th inch thick and one on each chime 1¾ inch in width and 1 16th inch thick, and shall be thoroughly coopered and placed in the best shipping condition. one-third the quantity to be in half barrels if required by the Bureau

The vinegar shall be of the first quality, equal to the standard of the United States Pharmacopœia, and shall contain no other than acetic acid and shall be delivered in barrels and half barrels similar in all respects to those required for molasses, with the exception that *white oak* staves and heads shall be substituted for red oak staves and white pine heads and shall be thoroughly coopered and placed in the best shipping order one-third to be in half barrels.

The whiskey shall be made wholly from grain, sound and merchantable and be full first proof according to the United States custom house standard, and shall be double rectified It shall be delivered in good, new, sound bright, three-quarters hooped, well seasoned white oak barrels and half barrels, with white oak heads the heads to be made of three piece heading and well painted the staves not to be less than 5-8 inch thick and the heads not less than ¾ inch thick and each barrel and half barrel shall be coopered in addition with one three penny iron hoop on each bilge 1 inch in width and 1 16th inch thick and one three penny hoop on each chime 1¾ inch in width and 16th inch thick as per diagram The whole to be put in good shipping order free of all charge to the United States, one third to be in half barrels

All the foregoing described articles, embracing casks, barrels, half-barrels and boxes shall be subject to such inspection as the Chief of the Bureau of Provisions and Clothing may direct the inspecting officer to be appointed by the Navy Department. All inspections to be at the place of delivery Biscuit may, however be inspected at the place of manufacture but will in all cases be subject to a final inspection at the place of delivery before the bills are signed therefor

The prices of all the foregoing articles to be the same throughout the year and bidders may offer for one or more articles and his proposal will be accepted for that yard for which his proposal may be lowest and where more than one article is awarded to a bidder the articles will be embraced in one or more contracts, at the option of the Bureau

All the casks, barrels and half barrels boxes or packages, shall be marked with their contents and the contractor's name All the barrels and half barrels of flour and bread shall have in addition to the above, the year when manufactured or put up marked upon them

(The samples referred to in this advertisement are those selected for the ensuing year *and have no reference to such as have been previously exhibited.*)

The quantity of these articles which will be required cannot be precisely stated They will probably be about—

Biscuit,	3,000 000 lbs.
Flour	4 000 bls.
Rice,	600 000 lbs.
Dried apples,	300 000 lbs
Sugar,	600 000 lbs.
Tea	[illegible] 000 lbs
Coffee,	75 000 lbs
Beans,	15 000 bushels
Molasses	70 000 gallons.
Vinegar	50 000 gallons.
Whiskey	150 000 gallons

The quantities of any or all may be increased or diminished The contracts will therefore be made not for specific quantities, but for such quantities as the service may require to be delivered at those navy yards, respectively

Contractors not residing at the places where deliveries are required must establish agencies at such places, that no delay may arise in furnishing what may be required and when a contractor fails promptly to comply with a requisition the Chief of the Bureau of Provisions and Clothing should be authorized to direct purchases to be made to supply the deficiency under a penalty to be expressed in the contract the record of the requisition or a duplicate copy thereof, at the Bureau of Provisions and Clothing, or of either of the navy yards aforesaid, shall be evidence that such requisition has been made and received

Separate offers must be made for each article at each of the aforesaid navy yards, and in case more than one article is contained in the offer the Chief of the Bureau will have the right to accept one or more of the articles contained in such offer and reject the remainder and bidders whose proposals are accepted (and none others will be forthwith notified, and as early as practicable a contract will be transmitted to them for execution which contract must be returned to the bureau within five days exclusive of the time required for the regular transmission of the mail

Two or more approved sureties in a sum equal to the estimated amount of the respective contracts, will be required and twenty per centum in addition will be withheld from the amount of all payments on account thereof as collateral security in addition to secure its performance, and not in any event to be paid until it is in all respects complied with

Blank forms of proposals may be obtained on application to the navy agents at Portsmouth, New Hampshire, Boston, New York Philadelphia, Baltimore and at this Bureau

A record, or duplicate of the letter informing a bidder of the acceptance of his proposal, will be deemed a notification thereof, within the meaning of the act of 1845, and his bid will be made and accepted in conformity with this understanding.

Every offer made must be accompanied (as directed in the act of Congress making appropriations for the naval service for 1846—'47, approved 10th of August, 1846) by a written guarantee, signed by one or more responsible persons, to the effect that he or they undertake that the bidder or bidders will, if his or their bid be accepted, enter into an obligation within five days, with good and sufficient sureties to furnish the supplies proposed. The Bureau will not be obliged to consider proposals unless accompanied by the guarantee required by law the competency of the guarantee to be certified by the navy agent, district attorney, or collector of the port [illegible]

[illegible] is called to the [illegible] ples and description of articles required, as in the inspection for reception, a just but rigid comparison will be made between the articles offered and the sample and contract, receiving none that fall below them; and their attention is also particularly directed to the joint resolution of 27th March, 1854, and to the act of the 10th August, 1846.

oaw4w a3

[illegible]

Johnson's Anodyne Liniment

WILL CURE Diarrhœa and Dysentery!

Johnson's Anodyne Liniment

Is the BEST REMEDY for Summer Complaints—heals the bowels, relieves the pain, and stops the discharges.

Johnson's Anodyne Liniment

Is the BEST REMEDY for Cough and Lame Stomach, for Cramp and Pain in the Stomach or Side.

Johnson's Anodyne Liniment

WILL CURE Whooping Cough.

Johnson's Anodyne Liniment

Is the BEST External Application.

If used according to directions it is perfectly safe for children or adults, either internally or externally Hundreds of leading citizens, in different parts of the Union have testified to its wonderful virtues. and every one who uses it once wants more.

For sale, wholesale and retail, by L. S JOHNSON, *Bangor, Maine* and by Druggists and Traders everywhere

Bangor Aug 30 1859 d&w 14

J. H. CLERGUE'S

GENTLEMEN'S HAIR DRESSING SALOON AND WIG MANUFACTORY,

126 *EXCHANGE STREET*

The subscriber would respectfully announce to the public that having removed to a larger and more convenient place of business, and newly augmented his Stock of *Hair Work Hair Preparations* &c, he is now prepared to furnish Ladies and Gentlemen superior Wigs, Top Pieces, Front Pieces, Long Hair, Bands for French Twist Front Braids, Ringlets Curls, Beards, Moustaches, and newly invented Light Spring Wigs Also a splendid article of Natural Seam Wigs, for Ladies and Gentlemen's wear, which to beauty coolness and durability are unexcelled

Particular attention paid to

HAIR CUTTING

Depot for sale of Clergue's unequalled Hair Fertiliser Hair Dye, Hair Oil Shaving Soap Cosmetic Hair Dye, Strop Powders, Lip Salve &c

Mrs *J H CLERGUE* will wait on the Ladies, at her house 102 York-st near the Catholic Church where she will fit and make Ladies' Wigs, Top Pieces Braids Curls, Ringlets &c

July 12 d&wly

Removal.

WE HAVE REMOVED to No 6 CENTRAL STREET where we shall continue to keep a full assortment of

Saddlery Hardware

—AND—

Carriage Trimmings;

Wheels, Spokes, Hubs, Rims, Harness and Patent Leather Enameled Cloths, of all kinds, Collars, Whips Saddles, &c &c

Deer's Hair Flax and all articles used in the manufacture of Carriages and harnesses.

*,*We have just received a full New Stock of SPOKES, of all sizes. Call and see us at our NEW STORE

SAWTELLE & DOLE,

No. 6 Central St.

Oct 25 1861

Through Tickets

—FOR SALE AT—

Grand Trunk Railway Office,

22 West Market Square,

—FOR—

Washington and New York!

OVER ALL ROUTES;

TO ALL POINTS

West and South-West, Canada, California England and Ireland

Wm. Flowers, Agent

Bangor Feb 20 1862

Furniture Notice.

H. S. BROWN

Begs leave to inform his friends that he is *yet in town* and may be found at the room over Mr. CHARLES SWEET'S Jewelry Store. Hammond-st. prepared to do all kinds of

Cabinet Work and Upholstery

in the best style and as cheap as the cheapest. Please call at Mr Sweet's and ring

may29

Dissolution.

THE Copartnership heretofore existing between *Thomas Gregg & Son* is dissolved by mutual consent. The business of the late firm will be settled by T B Gregg

THOMAS GREGG

T B. GREGG

Brewer July 1st 1861

Twells, Mellen & Co.,

Shipping and Commission Merchants

PHILADELPHIA

Liberal advances made on consignments of *Lumber* and particular attention paid to [illegible] of *Green* [illegible] &c

Refer to *Globe Bank*, Boston; *Philadelphia Bank*, Philadelphia. [illegible]

MAINE CAVALRY!

A FEW RECRUITS are wanted to fill up this Regiment

None but sound able-bodied men between the ages of 18 and 35 will be accepted

Office—No 7 State Street.

Lieut B W THAXTER, Recruiting Officer

feb11

MARCH—Atlantic, Harper Godey, Ballou, Continental, Leslie, Peterson, &c, rec'd by E. F. DUREN

f27

APRIL—Godey Peterson Leslie's and Ballou's Magazines, &c, BARTLETTS, East Market Square.

mch22

Molasses.

CLAYED AND MUSCOVADO, in Hhds Tierces and Barrels, for sale by

TR. AT. & CO.

Frankfort, Jan. 31 1862 [illegible]

PHOTOGRAPHS—A fresh supply at A. BARTLETT'S, 2 Harlow Block

mch5

BENJ. C. FROST,

Apothecary & Druggist.

No. 1 Kenduskeag Bridge Bangor,

Keeps constantly on hand a well selected Stock of

Drugs, Chemicals, Perfumery, FANCY ARTICLES [illegible]

CITY COUNCILS.

From the Incorporation of the City in 1834, to 1862.

Deceased members are marked (*)

1834—5.

MAYOR, ALLEN GILMAN.*

ALDERMEN

Asa Davis,*	John Fiske,
Moses Patten,	John Brown,*
Samuel Call,*	Frederick Wingate
John Wilkins,	

CHARLES RICE,* City Clerk.

COMMON COUNCIL.

SOLOMON PARSONS, President. JOHN S. SAYWARD, Clerk.

Ward 1	Abner Taylor,* Anthony Woodard, Solomon Parsons.	Ward 4	John Legro, Jr.,* Thomas Hinson,* Joseph Abbott.
" 2.	Wiggins Hill, Timothy Call, Jonathan C Taylor	" 5	George Wellington, Nathan B. Wiggin, Edward Kent.
" 3	George W. Pickering, Samuel Lowder,* Elisha H Allen	" 6.	Paul R. Parker,* Bradford Harlow, Messenger Fisher
Ward 7	Ebenezer French 2d, Charles G Bryant,* Pliny D Parsons		

1835—6.

MAYOR, ALLEN GILMAN.*

ALDERMEN

Henry Call,	John Fiske,
Moses Patten,	John Brown,*
William Abbott,*	Samuel Veazie
John Wilkins,*	

JOHN S SAYWARD, City Clerk

COMMON COUNCIL

EDWARD KENT, President. CHARLES G BRYANT, Clerk

Ward 1.	Charles Hayes,* Jesse Wentworth, Rufus K Cushing	Ward 4	John Godfrey, John Sargent,* John R Greenough.
" 2.	John Barker,* Jonathan C Taylor, Timothy Crosby	" 5	Nathan B Wiggin, Edward Kent, Abner R Hallowell.
" 3	Henry A Head, Edmund Dole,* Samuel Garnsey	" 6	Franklin Muzzy, Bradford Harlow, Horatio Beale.
Ward 7	Samuel Sylvester, Charles H Forbes, Marcena Johnson		

1836—7.

MAYOR, EDWARD KENT

ALDERMEN

Henry Call,	Nathan B Wiggin,
Cyrus Goss	Samuel J Foster,*
William Abbott,*	Preserved B Mills
Ezra Patten,*	

JOHN S SAYWARD City Clerk

COMMON COUNCIL

CHARLES HAYES,* President. CHARLES G BRYANT, Clerk.

Ward 1	Charles Ramsdell,* Hollis Bowman, Charles Hayes*	Ward 4	Samuel Wiley, Newell Bean, Stevens Davis.
" 2	Willis Patten, John Meservey Abner Taylor*	" 5	Hayward Pierce,* Abner R Hallowell, John Brown*
" 3.	Moses L. Appleton,* James Perkins, Camillus Kidder	" 6	Bradford Harlow, Nathan Perry Ebenezer French
Ward 7	Simon Nowell, Charles H Shepard William Lowder		

1837—8.

MAYOR, EDWARD KENT

ALDERMEN

Charles Hayes*	Nathaniel French,
Cyrus Goss,	Bradford Harlow,
George W Pickering,	Samuel L Valentine.*
John Wilkins*	

JOHN S SAYWARD, City Clerk.

COMMON COUNCIL

HOLLIS BOWMAN, President WILLIAM E. P ROGERS, Clerk

Ward 1	Isaac S Whitman, Hollis Bowman, Charles Cooper	Ward 4.	John Godfrey, John R. Greenough, Thomas Fasson,*
" 2.	Joseph Kendrick,* Camillus Kidder, Benjamin Tainter.*	" 5	Andrew W. Haney, Henry Little, Robert Boyd.*
" 3.	John A. Poor, Richard Condon,* Gamaliel Marchant*	" 6	Nathan Perry, Ebenezer French, Caleb B Holmes
Ward 7	John Short, Samuel Thatcher Jr* Nathaniel Lord*		

1838—9.

MAYOR, RUFUS DWINEL

ALDERMEN.

Charles Hayes,*	Nathaniel French,
Camillus Kidder,	Bradford Harlow,
Warren Preston,*	Frederick Hobbs.*
John R. Greenough,	

JOHN S SAYWARD, City Clerk.

COMMON COUNCIL.

WILLIAM PAINE,* President. WILLIAM E P ROGERS, Clerk.

Ward 1.	Charles Cooper, Cyrus Arnold, Theophilus B. Thompson.	Ward 4,	Nathaniel Hatch, Richard Condon,* Benjamin Young.
" 2.	Joseph Kendrick,* Augustus J. Brown, George Savage.	" 5	Henry Little, Timothy H Morse, William [illegible]
" 3.	Charles Brown, William Bartlett, Jr., William H. Foster.	" 6.	Ebenezer French, Caleb B Holmes, Nathan Perry
Ward 7.	Nahum Warren, William P. Wingate, Benjamin S. Deane.		

1839—40.

MAYOR, J. WINGATE CARR.

ALDERMEN.

James Crosby,*	Paul R. Parker,*
Cyrus Goss,	Bradford Harlow,
[illegible]	Samuel L. Valentine,*

[illegible]

Ward 1.	Samuel Veazie, Isaac E. Whitman, Preserved B Mills	Ward 4.	Samuel H Dale, Samuel Morison, Theodore S Brown.*
" 2.	Jefferson Cushing,* Walter Brown Albert Holton.	" 5.	Nathan B. Wiggin, John McLaughlin, Eleazer C Baker.
" 3.	William H Foster, George Fitts, David Hill	" 6	Nathan Perry, Henry Lovejoy, Daniel Stone*
Ward 7.	William P Wingate, Matthew S. Randall, Prescott P. Holden.		

1840—1.

MAYOR, J WINGATE CARR.

ALDERMEN.

James Crosby,*	Joshua W Hathaway,
William Emerson,*	Bradford Harlow,
David Perham,*	George Wheelwright.*
John Wilkins,*	

JOHN S SAYWARD, City Clerk.

COMMON COUNCIL

ISAAC S WHITMAN, President. JOHN W SNOW, Clerk

Ward 1	Isaac S Whitman, Cyrus Arnold, Preserved B Mills	Ward 4	Samuel H Dale, John E Godfrey, Andrew Eveleth*
" 2	Henry Call, Theodore B. McIntyre, Joseph Stewart*	" 5	Eleazer C Baker, Timothy H Morse, Benjamin G Campbell*
" 3	Henry B Farnham, Albert Dole, David Hill	" 6	Nathan Perry, Messenger Fisher, Josiah Towle.
Ward 7.	Norman Smith Samuel P Dresser,* William P Wingate		

1841—2.

MAYOR, BRADFORD HARLOW

ALDERMEN

James Crosby,*	Jonas Cutting,
Isaac Farrar,*	Nathan Perry,
David Perham,*	George Wheelwright.*
John Wilkins,*	

JOHN S SAYWARD City Clerk

COMMON COUNCIL

WILLIAM PAINE,* President. GEO W SNOW, Clerk

Ward 1	Isaac S Whitman, William Paine,* John Sargent, Jr	Ward 4	Andrew Eveleth,* Allen Haines, Alvin Haynes
" 2.	Theodore B McIntyre, John Hodgdon, Jefferson Cushing*	" 5	Japheth Gilman, Asa Walker, Amos M Roberts
" 3	Albert Dole, Henry B Farnham, Samuel F. Fuller	" 6	Josiah Towle, Messenger Fisher, William Hammatt.*
Ward 7	George A Thatcher, Charles A. Thaxter, Nahum Warren.		

1842—3.

MAYOR, BRADFORD HARLOW

ALDERMEN

James Crosby,*	Amos M Roberts,
John Hodgdon	Nathan Perry,
David Perham,*	Benjamin S Deane
Alvin Haynes,	

JOHN S SAYWARD, City Clerk

COMMON COUNCIL

ALLEN HAINES, President GEO W SNOW, Clerk

Ward 1.	John McLaughlin, James Jenkins, John Sargent, Jr	Ward 4	Allen Haines John W Garnsey* Jonas Ames
" 2.	Joseph Steward,* Ivory Small, John Meservey	" 5	Asa Walker, Japheth Gilman Sylvanus Rich, Jr
" 3.	Charles Hayward, Jabez True, John O Kendrick	" 6	William Hammatt,* Joseph Bryant, Josiah Towle
Ward 7	William P Wingate, George K Jewett Matthew S Randall		

1843—4.

MAYOR, BRADFORD HARLOW

ALDERMEN

James Jenkins,	Amos M Roberts,
Otis Small,	Nathan Perry,
Jacob Drummond,*	John S Chadwick
Gorham L. Boynton,	

RICHARD F. WEBSTER,* City Clerk

COMMON COUNCIL.

CHARLES STETSON, President. GEO W SNOW, Clerk.

Ward. 1	Nathaniel Lord,* Robert R. Haskins,* Preserved B. Mills	Ward 4	Alvah Osgood, Alvin Haynes, Samuel Wiley,
" 2.	John Meservey, George W Cummings, George W Ingersoll*	" 5.	Sylvanus Rich, Jr Samuel P Strickland, Charles Stetson
" 3.	Charles Hayward, John True, Benjamin Swett.	" 6	William Hammatt,* Ebenezer T Fox, Ansel Leighton
Ward 7	William P. Wingate, George K Jewett, Mark Trafton.*		

1844—5.

MAYOR, JACOB DRUMMOND*

ALDERMEN

George W Ingersoll,*	Sylvanus W Robinson,*
William Emerson,*	Joseph Bryant,
Charles Hayward,	Benjamin S. Deane.
Solomon Parsons,	

RICHARD F WEBSTER,* City Clerk.

COMMON COUNCIL.

JOHN S. SAYWARD, President. GEORGE W. SNOW, Clerk.

Ward 1,	Nathaniel Lord,* William S. Mitchell, Robert R Haskins.*	Ward 4.	Jonas Ames, Hastings Strickland, Alvin Haynes
" 2.	Albert Holton, George Savage William A Blake*	" 5.	Sylvanus Rich, Jr., Ezra Jewell John M Lander*
" 3.	Joseph W. Boynton,* Henry V. Poor, John Decrow.*	" 6	John S. Sayward, Thomas Drew,* James R. Macomber.
Ward 7.	Matthew S. Randall, Prescott P. Holden, Asa Walker.		

1845—6.

MAYOR, JOSEPH BRYANT.

[illegible]

George Fitts,	Benjamin S Deane.
Francis M Sabine,	

GEORGE W SNOW City Clerk

COMMON COUNCIL

JOHN S SAYWARD, President. GEORGE PERRY Clerk

Ward 1.	William Paine,* William S. Mitchell Samuel Hyde	Ward 4	James Smith John Legro* Arthur M Higgins*
" 2.	Jonathan S Cushing George W Savage, Silas C Hatch	" 5	Thomas H Sandford, Hiram Jones Robert R Haskins*
" 3	Joseph W. Boynton* William H Mills Henry V Poor	" 6	James R Macomber, Elijah Low Jr, John S Sayward
Ward 7	Nahum Warren, Asa Walker, Frederick H Dillingham		

1846—7.

MAYOR, JOSEPH BRYANT

ALDERMEN

James Crosby,*	Alexander Drummond,
William A Blake*	Ebenezer T Fox
Albert Dole,	Nahum Warren.
Alvin Haynes,	

GEO W SNOW City Clerk

COMMON COUNCIL.

SAMUEL P STRICKLAND, President GEORGE PERRY Clerk.

Ward 1	William S Mitchell, John Short, John M Foster	Ward 4.	Amos Jones Arthur M Higgins* Allen Haines
" 2	Silas C Hatch George W Savage, Lemuel Bradford	" 5	Sylvanus Rich Jr Thomas H Sanford, Lewis Hancock
" 3	Joseph W Boynton,* John McDonald William H Mills	" 6	James R Macomber, Waldo T Peirce,* Ichabod E. Leighton.
Ward 7	Marcus Ricker,* John Hooper, Erastus S Deane,*		

1847—8.

MAYOR, CHARLES HAYWARD

ALDERMEN

James Crosby*	John S Sayward,
William A Blake,*	James R Macomber,
John McDonald,	Nahum Warren
George Wellington,	

GEORGE W SNOW City Clerk

COMMON COUNCIL

SAMUEL P STRICKLAND, President GEORGE PERRY, Clerk.

Ward 1	William S Mitchell, John E Godfrey William P Wingate	Ward 4	Robert Boynton, Amos Jones John R Greenough
" 2	Oliver Frost Ebenezer W Elder, Silas C Hatch	" 5	Lewis Hancock, Philip H Coombs Samuel P Strickland.
" 3	Jewett N Boynton Ivory Small, Samuel F Fuller	" 6	Rufus Prince, Ansel Leighton, Sidney Thaxter
Ward 7,	Ephraim Moore, Reuben Hathorn,* Sewall Chapman		

1848—9.

MAYOR, WILLIAM ABBOT*

ALDERMEN

William P Wingate,	Amos M Roberts,
Hollis Bowman	Edward Kent
William H Mills,	Amos Clement
Abraham Sanborn	

GEO W SNOW City Clerk

COMMON COUNCIL

SOLOMON PARSONS, President. GEORGE PERRY, Clerk.

Ward 1	John E Godfrey Benjamin S Deane Prescott P Holden	Ward 4	Albert Noyes Edward E Upham, Thomas Jennings
" 2	Albert Emerson Solomon Parsons, William H Taylor*	" 5	Lewis Hancock, Henry E. Prentiss, George W Ladd
" 3	Richard Potter Jason Cummings* Albion P Bradbury	" 6	Rufus Prince, Nathaniel H Dillingham, George W. Gorham,
Ward 7	Marcus Ricker,* Samuel L. Valentine,* Robert Parker		

1849—50.

MAYOR, WILLIAM ABBOT*—WILLIAM H MILLS†

ALDERMEN

William P Wingate	J Wingate Carr
Hollis Bowman,	Preserved B Mills
William H Mills—S Paine	James M Thompson
Abraham Sanborn	

GEORGE W SNOW, City Clerk

COMMON COUNCIL

LEWIS HANCOCK President GEORGE PERRY, Clerk

Ward 1	Benjamin S Deane, Prescott P Holden Frederick H Dillingham	Ward 4	Henry Hill Jonas Ames George Wellington
" 2	Albert Emerson, Jonathan C Taylor, Paul Varney*	" 5	Lewis Hancock Ebenezer Trask, Joel D Thompson*
" 3	Richard Potter Albion P Bradbury, Jason Cummings*	" 6	William Boyd George Reynolds, Cyrus Brown—C Arnold
Ward 7	Andrew Webster* Ira Linnell, Paul Ham		

† Mr Abbot died Aug 27 and Wm H Mills elected to fill vacancy

1850—1.

MAYOR, WILLIAM H MILLS

ALDERMEN

Samuel Veazie,	Frederick Hobbs,*
Albert Emerson,	John Low*
Seth Paine,	William Lowder
Henry Hill,	

GEO W SNOW City Clerk

COMMON COUNCIL

EBENEZER TRASK President GEORGE PERRY Clerk

Ward 1.	Fred H Dillingham, Edmund Pearson,* John S Ricker	Ward 4	Harrison G O Morison, Jonas A[illegible] Ralph C Eveleth
" 2	Silas C Hatch, Ichabod D Bartlett,* George Savage, Jr.	" 5	Ebenezer Trask Joel D Thompson,* Charles Sawtelle,
" 3.	George A. Fairfield, William Arnold, Benjamin G Shaw.	" 6.	George W Gorham, James Littlefield George W. Merrill
Ward 7.	Sewall Chapman Matthew S Randall, Andrew Webster.		

Concluded on Fourth Page.

BANGOR DAILY WHIG AND COURIER.

Whig and Courier.

WHEELER & LYNDE PROPRIETORS.

Wm. H Wheeler, - - - Editor

MONDAY, APRIL 14, 1862.

THE CIRCULATION OF THE

Whig and Courier is larger

THAN ANY OTHER DAILY IN MAINE

—AND—

Double that of any Daily East of Portland.

Daily Established 1834——Weekly 1815.

TERMS OF ADVERTISING:

For one square,(amount of 13 lines of this type, three times in the daily,	$1 25
For each week's continuance,	0 50
For half square, three times,	0 75
For one square in weekly three times,	1 25
For each week's continuance,	0 25

SPECIAL NOTICES:

$2,00 per square for first week—$1,00 per square for continuance.

Double Column Advertisements inserted at the rate of "Special Notices."

, Advertisements where the time of insertion is not specially designated, will be continued until otherwise ordered.

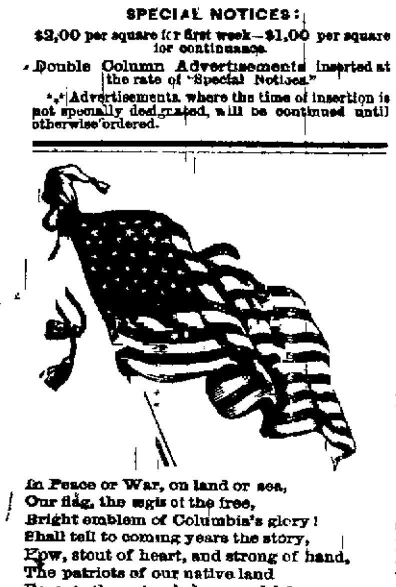

In Peace or War, on land or sea,
Our flag, the ægis of the free,
Bright emblem of Columbia's glory!
Shall tell to coming years the story,
How, stout of heart, and strong of hand,
The patriots of our native land
Bore it, the nation's hope and life,
On tented field, 'mid fearful strife,
Still on! 'till through the sulphurous cloud
It broke in triumph, Treason's shroud!

"The Republicans proposed a step that the Democrats had not contemplated Having induced the latter to abandon party organization for a season, they demanded that it should not be resumed, under the penalty of denunciation as traitors In Maine a sort of test has been invented, and all who are unwilling to advocate universal emancipation and negro-arming, are pronounced unsound and disloyal" —*Belfast Journal*

Our friend of the Journal hates the Republicans so intensely that he seems compelled always to miss-state things when talking about them — There are not less than three errors in the above half a dozen lines (1) The Republicans did not induce the Democrats to abandon their party organization If they have done so, it has been of their own accord To be sure the Republicans have generously elected some loyal Democrats to office, but it was not with any idea of a dissolution of the Democratic party On the contrary, it has been, and is now deemed best by leading Republicans in this section and elsewhere, so far as we know, for both parties to preserve their separate organizations Hence, in our county nominations although we were willing to elect a portion of loyal democrats to the Legislature, there was no fusion of the parties in Convention Many loyal democrats may conclude to leave their old associates and become Republicans, as agreeing more nearly with them than with the majority of those who now remain in the democratic ranks—but the democratic party will remain intact, we presume, as an organization (2) The Republicans have *not* denounced democrats as "traitors for proposing to resume their organization We call no man a traitor who is prepared to sustain the Government heartily If the democratic party or any other party undertakes to dictate a certain course to the Government upon the question of slavery, as a condition of their support, we shall call *that* treason, for it will be giving moral aid and comfort to the enemy (3) "The advocacy of universal emancipation and negro arming" has *not* been made a test of loyalty, by Republicans The questions of emancipation and loyalty to the Government are entirely distinct. A slaveholder may be loyal, and yet refuse to aid any emancipation policy whatever The Journal can point out no Republican authority for the assertion it has made

The radical difference between the Republicans and that kind of democracy which the Journal represents is this—that while the former are for abolishing slavery at once, by Congressional action wherever it can constitutionally be done, and offering inducements for emancipation by the States, the latter are opposed to emancipation in any form. We think this statement is not unjust, for the record of democratic action in Congress sustains it The democratic members not only opposed the bill which has recently passed to abolish slavery in the District, (a perfectly constitutional act, and not alleged to be otherwise) but they also opposed the President's proposition to offer aid to any State in the work of *gradual* emancipation Not a single democratic vote was given for the first named bill, and we think not one in favor of the last proposition On the contrary, nearly all of them voted against both. Is it not fair, then, to say that the democratic party is opposed to emancipation? We know there are many individuals still remaining in that party who are sincere friends of freedom to the colored race, and would favor a gradual emancipation policy—but they do not and cannot now control the party in any section of the country.

New facts are coming to light respecting the extensive organization of the secret order of the Knights of the Golden Circle—both North and South. This body was organized years ago in the interests of slavery and secession, though the real objects were imparted to a few By filling the offices of the State and National Governments with its agents, the order sought to paralyze the action of the people in suppressing treason —*N Y Sun*

The Lawrence Courier learns that the Atlantic corporation of that city expect to have all their mills running by the middle of April or the first of May.

THE CONTRAST The Washington correspondent of the New York Tribune draws the following contrast between the aspect of affairs in April, 1862 and April, 1861

One year ago, to-day, found me in the city of Washington Now, how changed are all things seen and heard Then the retiring forces of secession were busy with their schemes, and boldly, in the streets, and vestibules of the hotels, proclaimed their hateful views and aims.

Wigfall had but just left, and Buchanan was still in command at the Navy Yard, and, will it be believed that only just one year ago, President and Mrs Lincoln attended the wedding of the daughter of the late commander of the Merrimac at his house in Washington It a Northern citizen declared that the rebellion must and would be crushed the reply would 'promptly come from the enterprising secesh ' We will show you how it is done when Jeff Davis gets to Washington "

Ben McCulloch was passing *incog* through the streets at night, visiting the rendezvous of the K G C, while by day he was rallying forces south of the Potomac for the capture of the devoted city Daily reports came of the wasting supplies of Colonel Anderson, at Fort Sumter, and of the increasing means for his destruction around his citadel

About the only man then to be seen here who seemed cool and firm unterrified and undismayed and hopeful for the ultimate future, was the new and untried President

Baker, Lander, Ellsworth—now, alas no more—were then here But the then gathering cloud, black and devilish, has broken in all its fury Sumter and Baltimore, Stone Bridge and Philippi Donelson and Pea Ridge New bern and Winchester, tell their own story The stately forests which graced the south side of the Potomac have given place to frowning forts and all appurtenances of war, while the well worn uniforms of officers and men who appear on the streets indicate that serious work is on hand

About Washington the manners of the plantation, which prevailed a year ago, have given way to the civilization and refinement of the nineteenth century

Real estate in Washington one year ago to-day, was almost as valueless as Confederate bonds, while now it is more valuable and saleable than ever before since the city was founded

New Publications.

We have received from D P Butler Boston, copies of the two first volumes of a valuable Pocket Manuel, embracing statistics of the Army, Navy, and Census of the United States, and various statistics of foreign nations—embracing information of almost every kind relative to warlike and naval operations, the population of different nations and details of their military and naval strength, and also a great variety of general information The volumes are sold at 15 cents each in paper binding—25 cents in cloth

For sale by A Bartlett

Albert Pike, a native of the North born in Boston, has made himself infamous forever — He it was who at the Sugar Creek battle led on some three thousand Indians, Cherokee, Choctaws, Creeks and Seminoles, who repeated all the barbarities with which history has rendered us so familiar But it was a signal retribution on the rebels when their barbarous allies turned their arms in drunken frenzy on their own employers

THE FUGITIVE SLAVE LAW The bill amending the fugitive slave law, introduced in the Senate by Senator Wilson, establishes trial by jury for the runaways abolishes the cruel features of the present law, and debars rebels from recovering slaves under any circumstances

The delay in the coming out of the Merrimac undoubtedly has something to do with the contemplated movements of the rebel forces on the peninsula That she is ready with several attending vessels, to make another dash at our fleet in Hampton Roads there can be no doubt but there is not much danger of her doing so until the great fight is in progress W may then have going on at one time one of the most extraordinary land and naval contests the world ever saw —*New York World*

The newest on dit is that Mr Dana late of the N Y Tribune, takes the place of Mr Wilson managing editor of the N Y Times

Wyzeman Marshall has taken a lease of the Howard Athenæum, Boston, and will open on Monday next

LOCAL AND MAINE ITEMS

JOB WORK We are prepared to execute job work of all kinds at remarkably low prices and in the neatest style

☞ Copies of the Daily Whig—price three cts—for sale at our counting room

☞ Our Carriers are not allowed to sell papers while on their routes

*,*Subscriptions for a less time than three months 50 cents per month

TO ADVERTISERS—Advertisers will do well to recollect that the circulation of the *Daily Whig and Courier* is LARGER than that of any Daily in the State of Maine

FIRST TRIP OF THE SEASON The steamer M Sanford will commence her trips between Boston and the Penobscot river this week. She will leave Boston for Winterport to-morrow, (Tuesday,) returning on Thursday

Supreme Judicial Court—April Term,

KENT, J PRESIDING

April 12th

Levi Wheelden vs Abram Lowell Verdict for Defendant

OPINIONS

PENOBSCOT

John H Wilson vs. George W Ladd Plaintiff nonsuit

Hubbard Peters

HANCOCK

Wm Stone in equity, vs Sarah Locke Exceptions by Plaintiff sustained Costs denied

Geo Kent Peters

SOMERSET

Asa G Holt, in equity, vs Skowhegan Plaintiff entitled to decree for release of mortgage premises on payment of $34 costs to other party

☞ In Police Court on Saturday, a complaint of Nathaniel B Coombs of Harmon, formerly keeper of the "Aroostook House" in this city, against Bartlett Redicah, for an alleged assault with a pitchfork, with intent to kill, was dismissed—the evidence being insufficient to prove that the assault had been made,

CONTRIBUTIONS FOR THE SANITARY COMMISSION About a fortnight ago the U S Sanitary Commission at Washington, made an appeal for more funds to aid in the patriotic work of supplying hospital comforts to our sick and wounded soldiers, and it was arranged that $2,000 should be obtained, if possible, in four or five of the principal places in this State. Bangor's proportion was put at $500, all of which, with 40 more, we are happy to state, has been promptly raised, and will be remitted at once. This is independent of the aid furnished in different ways to and by the Ladies' Auxiliary Association in this city

As the paragraph in our paper of Saturday, relative to the early closing of the telegraph office on Thursday night, last may leave the impression that the night operator has been in the habit of neglecting his business, we deem it just to say that we have had no previous occasion to find fault in that respect—although what he says has been the custom, (viz, of closing when Portland closes,) has never received our assent We have a right to all the news which the Boston agent of the Associated Press may see fit to send, and it is at our option to say whether we will stop before he closes The Portland papers can take the whole or part of the news as they may wish and we have the same privilege — The Portland Advertiser, we perceive, says that the office in that city was closed without their consent on Fast Day night.

☞ We that hear Dr Hamlin of the Maine Second, has been appointed a Brigade Surgeon, but will remain with the regiment until after the expected battle at Yorktown

☞ We print on our outside to-day a full list of the members of our City Government from the organization in 1834 to the present year

BRIG MARCOS The brig captured by the Merrimac near Fortress Monroe, is owned by N G Hichborn of Stockton, W T Pierce of this city, and others

☞ Capt H C Wood of the 11th regulars U S Infantry, has opened a recruiting office in this city, at No 1 Broad Street See advertisement

☞ Vice President Hamlin arrived home from Washington on Friday evening He represents the prospect of the Union cause to be very cheering

☞ We learn that the recent generous donation to our soldiers from Weymouth, Nova Scotia was made by citizens of Maine doing business in Weymouth Among the largest contributors was an old neighbor, John K Mayo Esq

☞ Colonel Shepley of the 12th, has been appointed Acting Brigadier General and his brigade consists of the 12th 13th, 14th and 15th Maine and 30th Massachusetts regiments with the First Maine battery and a company of Cavalry

☞ We think the Maine Cavalry is quite as likely to be in the neighborhood of Warrenton as Winchester

☞ Barque Lizzie Rice of Stockton, Rice from Baltimore Feb 6th for Bordeaux, put into Queenstown 30th ult, leaky and with mainmast gone

☞ We understand that the proprietors of the Kennebec Journal have purchased the brick building opposite the foot of Court Street Augusta and are now fitting up rooms for a publication office They will probably be able to occupy it in two or three weeks

HAMPDEN April 12th

MR EDITOR I will give you the number of snows the past fall and winter They occurred in the following months viz

1861—Nov 16 and 30 Jan 1 3 inches Dec 1 10 23 and 24—in all, 17½ inches 1862—Jan 1 12 15 18 20 21 2 4 23 and 30—11 in all 12½ inches Feb 5 13 15, 18 21 and 28 10 in all 16 1 2 inches March 1 4 14 16 17 18 22 24 and 28—12 in all 1 1 2 inches April 5 and 6—up to April 5 inches

The whole number of snows from Nov 16th to April 6th is 44 varying from 1 2 of an inch to 20 inches at a time—in all 10 feet and 3 inches

He that plants pease on the f l of the moon in April this year will be entitled to a premium L

MR EDITOR The body of Abner H Spencer son of Daniel Spencer of Veazie who was drowned at Corporation Falls last November, was not found and as it is probable that it may be washed ashore when the ice goes out any information of a body answering his description will be thankfully received He was dressed in grey pants cotton flannel draws thick leather boots one blue drilling shirt and one red flannel a cotton velvet vest and frock of common frocking he had a piece of leather laced around his right wrist which might serve to identify him

☞ The Penobscot Indians number 506 They have a school at which the average attendance last fall was 36 They own 146 islands in the Penobscot river containing an area of 4482 acres and they have 1000 acres under cultivation This tribe has cost the State during the past year $7,417 The Passamaquoddy Indians numbered last spring 463, being an increase of 7 since 1859 Total number of scholars 67 During the past year the number engaged in agriculture was 121, an increase of 31 over 1760 This tribe has cost the State $2569 64—making a total cost to the State for the support of aborigines of $9987,64. So says the Kennebec Journal

☞ Application has been made by the Government to to build several steamers upon the same model as the Union the little boat which plied upon the Kennebec last summer and which did good service in Gen Burnside's Roanoke expedition Proposals have been forwarded to the Department and it is probable that their construction will be immediately commenced,

SINGULAR. Mr P H Thompson, of Topsham, had an ox die on the 3d inst, having been very sick for several days previous to his death. Upon opening him a piece of wire three inches long, and of the diameter of the ordinary knitting needle, was found in his heart The ox was a fine animal, and had done a good deal of work the past winter

☞ The Ellsworth American states that the cattle disease of last year has appeared at Bluehill, in Hancock county—Capt Joseph Hinckley having lost three of his animals last week. We trust it will turn out that the cattle were from some other cause. If not, the most prompt measures should be taken to isolate all cattle that have been exposed to the contagion. It is said that the disease has again appeared in Massachusetts,

FIRE IN TEMPLE. Two shops at Temple Mills was destroyed by fire Friday morning last, one owned by Ephraim Russell and occupied by J F Barden Mr Barden lost nearly all his stock of goods amounting to some $1200, insured for $800 $200 insurance on the store The other store was owned and occupied by A K P Greene

On the same day the dwelling house, stable and sheds owned and occupied by Gideon K Staples were also consumed by fire.

☞ Tenney of the Brunswick Telegraph, is an irreverent fellow Look at this invitation

' Just call at Campbell s and look at his gods —a fine stock "

☞ The whole number of troops at Augusta between December and March was 5 363, according to Dr Buxton s report Of these but 48 died There were left in hospital April 1st, 13 sick soldiers—most of them convalescent, however Dr Buxton hopes to close the hospital in a few months

BARK SEIZED Bark Waltham Capt Brown of 400 tons, built at Richmond in 18 1 and one quarter owned by Messrs Brigham & Kelley of Savannah, Ga was seized by order of the Collector of this port, off the mouth of the Kennebec, on Tuesday morning, 8th inst, and is now lying at one of our wharves in custody of revenue officer Clarke awaiting the arrival of the U S District Attorney The Waltham cleared from Cadiz with a cargo of salt, for Halifax, from which place she was ordered to Baltimore but at the mouth of Delaware Bay was intercepted and ordered to the mouth of the Kennebec for orders She is now hard and fast, and will get her ' orders' in due season —*Bath Times*

☞ Quite a curiosity in animal life may be seen at the store of Mr Henry Brickings in this city About ten days ago a cat kept on the premises brought in five young mice all living and deposited them in a basket with her own family of five kittens and continued for several days to give the adopted ones the same care that she bestowed on her own progeny — Four of the juvenile mice have perished though she is innocent of their blood The remaining one she still pets and treats as one of the family If it is taken from her and laid down at a distance she will go and tenderly pat it back among her kittens and in other ways shows herself a very amiable stepmother —*Gardiner Journal*

THE PICKET GUARD

All quiet along the Potomac they say
Except now and then a stray picket
Is shot as he walks on his beat to and fro,
By a rifleman hid in the thicket
'Tis nothing—a private or two now and then
Will not count in the news of the battle
Not an officer lost—only one of the men
Moaning out all alone the death rattle

All quiet along the Potomac to-night
Where the soldiers lie peacefully dreaming
Their tents in the rays of the clear autumn moon
Or the light of the watch fire gleaming,
A tremulous sigh as the gentle night wind
Through the forest leaves softly is creeping
While stars up above with their glittering eyes
Keep guard for the army is sleeping

There's only the sound of the one sentry's tread
As he tramps from the rock to the fountain
And thinks of the two in the low trundle bed
Far away in the cot on the mountain
His musket falls slack—his face dark and grim
Grows gentle with memories tender
As he mutters a prayer for the children asleep—
For their mother may Heaven defend her!

The moon seems to shine just as brightly as then
That night when the love yet unspoken
Leap'd up to his lips when the low murmured vows
Were pledged to be ever unbroken
Then drawing his sleeve roughly over his eyes
He dashes off tears that are welling,
And gathers his gun closer up to its place
As if to keep down the heart swelling

He passes the fountain the blasted pine tree
The footstep is lagging and weary
Yet onward he goes through the broad belt of light
Toward the shade of the forest so dreary
Hark! was it the night wind that rustled the leaves
Was it moonlight so wonderfully flashing?
It looked like a rifle—"Ha! Mary good bye"
And the life blood is ebbing and plashing

All quiet along the Potomac to-night
No sound save the rush of the river
While soft falls the dew on the face of the dead
The Picket's off duty forever

SPECIAL NOTICES

CARD.

The subscriber returns thanks to the officers and members of the Fire Department for their successful exertions to preserve his property from fire on Friday evening last Also to the citizens for their generous co-operation with the Department ABRAM WOODARD

april 14 (Times)

A CARD.

THE HOSE COMPANY connected with the Steamer UNION NO 1 would take this opportunity to sincerely thank Mr ABRAM WOODARD for the Exchange on whose premises the fire of the 11th instant occurred for the very liberal present made his company And as we believe it is the first occasion within the memory of the oldest inhabitant in which the Fireman has received reward for his exertions we desire to express the hope that this will mark a new era in matters and that hereafter any person who wishes to do anything for firemen instead of sending his money for retirement, (which would be very acceptable for those who did the work) will bear in mind that it is always appropriate to steady *hangers on and loafers* whose performances on so many occasions have brought disgrace upon those really connected with the department) will as Mr Woodard has so wisely done present it to the companies direct for in doing so he has touched the right chord in the heart of the Fireman, and if he should ever be so unfortunate as to again need their services he will find them on hand prompt for duty keeping him before them their motto All hands to the Rescue "

Per Order

CHARLES I COLLAMORE Clerk

Bangor April 14 1862

CARD.

BEAR LADDER Co No 1 tender their sincere thanks to ABRAM WOODARD Esq for his appreciation of their services (as shown by his present of twenty five dollars) in aiding to save his property from fire on the night of the 11th Our motto as heretofore Rough and Ready.

april 14 L D ANDREWS, Foreman

(Times)

Sanford's Independent Line, FOR BOSTON DIRECT.

The Steamer M. Sanford,

Capt E H SANFORD will leave Boston for Winterport TUESDAY Afternoon April 15th at 5 o'clk (first trip of the season)

Will leave Winterport for Boston every THURSDAY and MONDAY at 12 o'clock M until further notice LOOMIS TAYLOR, Agent.

The Bangor Horticultural Society

Will hold a meeting at the Common Council Room City Hall, on

TUESDAY EVENING next,

April 15th at 7½ o'clock All the members are requested to be present as important business in relation to our Exhibitions is to be transacted A large quantity of seeds, received from the U S Patent Office will be distributed to the members

april 9 FRED C LOW, Secretary

DR W H BROWN

Has resumed the practice of Medicine and Surgery in Bangor

OFFICE—Corner of Hammond and Franklin Sts. Residence, 163 Hammond Street.

"☞ Diseases Cured."

Will parties with whom I am not personally acquainted please not connect my name with "W H Brown," whose advertisement, with this heading, appears in this paper W H BROWN, M D

mch4

☞ ASTROLOGICAL ALMANAC —... for sale by A. BARTLETT, No. 2 East Market Square.

april4

O A LUNT'S DANCING ACADEMY!

A CLASS FOR JUVENILES AND LADIES will commence *WEDNESDAY* April 16th Juveniles will commence at 2 o'clock P M—Ladies at 4 o'clk.

A CLASS FOR GENTLEMEN AND LADIES the same evening at 7½ o clock

☞ Terms made known at the Hall

april 8 2w

DANCING!

I shall commence New Classes, for beginners, on WEDNESDAY EVENING April 2

Ladies at 7 o'clock,

Gentlemen at 9 o'clock

mch28 2w J G WASGATT

(Times)

MARRIED

In Oldtown April 10th by Rev D C Litchfield Mr JOHN YOUNG Jr and Miss MARY P COWAN both of Oldtown.

DIED

In this city April 10th Mrs. MARY KEITH aged 64 years 5 months and 1 days

In Garland 9th inst at the residence of her son Geo W Ireland of paralysis, widow BETSEY IRELAND formerly of Dexter aged 78 yrs 9 mos

At Peshtigo Wis Mrs Louisa, wife of Nicholas Emery formerly of Orono aged 29 years 14 days—[Lewiston papers please copy

At Galveston Texas Nov 24th of consumption HARRY A son of A P Lufkin, Esq aged 16 yrs

Fresh Lead and Zinc.

Boston Pure Lead
Pure French Zinc
Linseed Oil raw and boiled
Coach Varnish
Furniture Varnish
Asphaltum Varnish,
Japan
Spirits Turpentine
Gold Leaf French Yellow
Venitian Red Colors all kinds
Paint and Varnish Brushes,
all at the Lowest Prices

N S HARLOW

april 4 Smith s Block

WANTED!

For the 11th Infantry U S Army

YOUNG ABLE BODIED MEN of good character to whom will be given good pay clothing and medical attendance, for three years Pay ranges from

$13 to $22 per Month,

Subsistence and clothing furnished from date of enlistment $100 bounty at time of discharge

Recruiting Rendezvous No 1 Broad Street over the store of N C Ayer—rooms lately occupied as Naval Recruiting Rendezvous

H CLAY WOOD,

Capt 11th Infantry U S A

apr 11 Recruiting Officer

NEW FIRM!

New Store!--New Goods!

THE undersigned having formed a co-partnership under the style of

BOARDMAN & GREGORY,

And leased a part of the building at the Corner of State and Exchange Streets formerly occupied by Darling & Ingalls)

Would respectfully inform the public that they have just opened a large and well selected stock of

Boots, Shoes, and Leather,

And all kinds of SHOE FINDINGS

—Also—

HATS CAPS TRUNKS VALISES

And all other articles usually kept in such establishment

☞ Having purchased their stock for cash they are confident they can sell as CHEAP AS THE CHEAPEST and respectfully solicit a share of the public patronage

HENRY BOARDMAN,
JOHN N GREGORY

Bangor April 11 1862

Kerosene and Coal Oil!

50 Barrels,

AS GOOD as the best and cheap as the cheapest for sale by T J STEWART

april 11

MILLINERY!

Spring Opening

—AT—

Mrs I W Coombs,

No 63 MAIN STREET,

THIS DAY!

April 2w

For Rent,

The Store and House Nos 65 and 67 *Kenduskeag Building* Main Street formerly occupied by Mrs Dennison Also two large front rooms 1st and 2d floor—entrance at No 74 Possession given immediately Enquire on the premises at No 63 or of

THOMAS J STEWART

april2 No 63 West Market Square

ANOTHER LOT

ALEXANDRE KIDS!

DOUBLE AND SINGLE FACED

BLACK FIGURED SILKS!

for 87c to 100 worth 1,25 to 1,50 at

Thompson & Hichborn's,

Mch 27 No 46 MAIN STREET

M. Schwartz,

IMPORTER OF

Hard-Ware, Cutlery, Bar Iron and Steel, Carriage Springs Axles, Bolts, Wheels, Hubs, Bands and Spokes, Screw Plates, Anvils and Malleable Castings

TOOLS AND BUILDING MATERIALS.

in great variety including German and American Window Glass, Paints, Oils and Varnish Also, Leather and New York Rubber Belting, all of which he will sell, at wholesale and retail, at the Lowest Market Prices at

Nos 183 & 185 Exchange street,

feb26 daw BANGOR.

☞ PHOTOGRAPH ALBUMS and Cards.

ANOTHER LOT of these beautiful Albums just received of all sizes, to hold from 12 to 100 Pictures.

Also, about One Hundred different subjects of Card Photographs, of Military and Public characters among them is Gen, Charles D Jameson, John B Gough &c,

☞ What can be richer than a collection of one's family and friends, in one of these beautiful Albums? Please call and look at them

J. S. Tompkins,

mch5 to 98 Main Street.

GRAY'S REPORTS Vol 14 received by mch18 D. BUGBEE & CO.

TRIBUNE ALMANAC for 1862, rec'd by 1tb E D DURHAM

BALLOU'S MONTHLY for May, for sale by A. BARTLETT

april2 No 2 Harlow Block

GREAT BARGAIN

For sale a Double Tenement two story House on Mechanic Street, with a large garden attached. Will be sold at a bargain as the owner is about to leave the State For further particulars enquire of Charles Close near the premises JOHN RIGBY

april2 3w

NEW JEWELRY STORE,

254 WASHINGTON STREET

NEAR AVON PLACE BOSTON

THE subscriber begs leave to announce that his new store is well stocked with a new and fashionable assortment of Goods consisting of Sterling Silver Ware Jewelry Diamonds and other Precious Gems Gold and Silver Watches Paris Clocks Bronzes Plated Ware and Paris Fancy Goods

Also a fine assortment of *MILITARY GOODS*, consisting of Regulation Swords Shoulder Straps Silk Sashes Belts, &c &c

SETH E BROWN,

Of the late firm of J ONES BALL & Co

Apr 12, 1862 3taw3mos

SHORES TO BE RENTED AT AUCTION

ON THURSDAY the 17th inst at 10 o clock A M at the Penobscot Exchange the undersigned will rent at auction to the highest bidder the SHORES belonging to the PENOBSCOT LUMBERING ASSOCIATION which are not needed for the use of said Association Terms made known at time of sale

ASA SMITH JR, Agent

Bangor April 10th 1862

[Times please copy]

Notice to Lumbermen.

THE undersigned hereby gives public notice that he has leased for the coming season the *Ingersoll Eddy* in Greenbush and that during the season the Eddy will be provided with men and materials for shoreing and taking care of Rafts at fair rates

On account of losses incurred heretofore the rule has been adopted that no rafts will be delivered until the charges are paid or satisfied

apr 4w PAUL DUDLEY 2d

School Notice.

ALL the members of the Primary Intermediate and Grammar Schools are requested to meet at the School Rooms where they have respectively attended school the past year on MONDAY morning, April 14th and the Classes to be transferred will await the attendance of a member of the Committee who will direct them to the several schools to which they will be transferred

Per order of Committee

april 1862 J H PERKINS, Sec y

(Times)

EXTRA NOTICE!

ANOTHER LOT OF THE

Excelsior Clothes Wringers

Just received In addition I have the Agency for the sale of the

'Universal Clothes Wringer,'

manufactured by the Metropolitan Washing Machine Co under the Goodyear Patent

The Frames of these Machines are of Wood and are very powerful suitable for the heaviest as well as the lightest work said to be the best Wringer in the market They can be seen on exhibition daily and their practical value tested, by calling at

RICKER S Crockery Store,

apr 2w No 1 MAIN STREET

(Times)

WANTED,

A MAN to work at the Carding and Cloth Dressing Business to whom good wages will be paid E O PENDLETON

Bangor April 8 1862 3w

Lasell Female Seminary.

THE next Quarter begins on *THURSDAY* May 1 This Institution has been since its foundation (ten years) and continues to be under the same care It is located ten miles from Boston on the Worcester Railroad and offers the best advantages for female education

For catalogues &c apply to

G W BRIGGS Principal

Auburn Dale Mass Apr 1 62 ap9 3taw4w

For Rent,

ONE TENEMENT in the Jewett Block Third Street Apply to

apr WM ARNOLD

MARCH—Peterson received by

feb 22 D BUGBEE & CO

Spring & Summer Fashions,

JOSEPH P. JACKSON,

Merchant Tailor,

(Chambers opposite the Hatch House,)

NO 44 MAIN STREET,

INVITES the attention of his friends customers, and the public generally to his assortment of Fashionable Cloths, Cassimeres, Doeskins, Vestings and Trimmings,

Which he will be happy to make up to order and warrant to give entire satisfaction

M Jackson will answer all calls for Cutting or Making garments for those who furnish their own cloth and will do so with promptness, thoroughness and good taste apr5 3taw&w

J M BEEBE & COMPANY,

Boston,

Have Removed to the New Block,

No's 1,2 & 3 Winthrop Square,

The Special Attention of the Trade

IN ALL SECTIONS OF THE COUNTRY

IS INVITED TO THEIR

Large, Choice & Attractive Stock,

WHICH THEY OFFER AT

POPULAR PRICES!

apr5 2w

J M BEEBE & CO.,

Boston.

Having closed their open Stock preparatory to removing

Will offer, April 4th,

—AT—

No's 1 & 3 Winthrop Square,

An Entire FRESH STOCK of

Foreign Dress Goods.

apr w

JUST RECEIVED

—AT—

WM. P. TENNEY'S,

21 Main Street,

A Large Assortment of

NEW SPRING GOODS,

—consisting in part of—

New Styles Dress Goods, Wool DeLaines in all colors. Hoop Skirts, late styles Cloaks and Capes. Also, a great variety of Gloves and Hosiery.

april 1 W P TENNEY

DEALINGS WITH THE DEAD, and A B C of Life, for sale by ALONZO BARTLETT, 2 East Market Square.

april

SHORTEST ROUTE

—TO—

THE WEST!

Broad Gauge Mail Route

—VIA—

GRAND TRUNK RAILWAY

TO MONTREAL QUEBEC TORONTO Detroit Toledo Cincinnati Chicago Milwaukee Galena Prairie du Chien La Crosse Dubuque Madison, Fond Du Lac Rock Island Burlington Quincy St. Joseph Buffalo via Niagara Falls Suspension Bridge St Paul St Louis and all points West, Northwest and Southwest

Express Trains leave Bangor for Portland Danville and Yarmouth Junctions daily (except Sunday) making through connections with all Trains for the West.

This entire Line is furnished with luxuriant Sleeping Cars on all night trains

Baggage checked through to Detroit Chicago Milwaukee St Louis and all important Western towns

☞ Through Tickets are for sale at all the principal Ticket Offices in Maine and at the Company's Office,

22 *West Market Square Bangor*

Apr 4 WM FLOWERS Agent

Assessors' Notice

THE INHABITANTS of the City of Bangor and others having Taxable property within said City are hereby notified and requested to bring to the undersigned Assessors of said City true and perfect lists of their Polls and all their Estates Real and Personal including Money on hand or at interest and Debts due more than owing, and all property held in trust as Guard an Executor Administrator or otherwise (except such as is by law exempted from taxation) which they were possessed of on the first day of April inst and to be prepared to substantiate the same by oath

And for the purpose of receiving said lists the undersigned will be in session at their office during the business hours of each day from the First to the Fifteenth day of April (Sundays excepted, and ...) personal examination of property by the Assessors will not be considered a waiver for neglect of any person in bringing in true and perfect lists as required by law

Those persons who neglect to comply with this notice will be barred by law from appealing from the decision of the Assessors on their application for abatements

GEO A THATCHER
WM ARNOLD
THOS W BALDWIN
Assessors of Bangor

Bangor April 1 1862 tal5

Cheese!

Vermont Cheese,
New York Cheese
English Dairy Cheese
Pine Apple Cheese

Just received by

Smith & Norton,

mch27 2w 32 CENTRAL STREET

Mrs. M. A. Hixon,

☞ Healing and Prescribing Medium

OHIO STREET 2d House from Dunning street, Bangor

mch24

NEW PARASOLS!

WE ARE OPENING

New Style Skirts
Spring DeLaines
Desirable shades All Wool DeLaine

Plain Dress Goods Handsome Gold and Silver Curtains splendid quality Kid Gloves and other articles in our line which we offer cheap for ready

Stickney & Roberts,

feb 26 No 5 MAIN STREET

HOOP SKIRTS!

MARCH 25th

A LARGE ASSORTMENT OF LADIES AND MISSES

WHITE & COLORED SKIRTS,

The LATEST STYLES now opening at

No 2 GOTHIC BLOCK

S C HATCH

mch 2w1

BURNHAM S

PHOTOGRAPHIC ROOMS!

A. M BURNHAM has the pleasure of informing the public that having completely remodeled his establishment at

NO 32 MAIN STREET,

Over Johnson Brothers by fitting up the entire second floor as a Reception and Exhibition Room and greatly enlarged his Operating Room is prepared to make PHOTOGRAPHS from the smallest to the largest in the very best style of the art—Special attention given to the making of

CARTES DE VISITE

which are executed in the most satisfactory manner

☞ *Please call and examine specimens*

mch31 tf

Wanted 20 tons Cotton Rags by S & J ADAMS 5 Main street march20 6m

S. & J. ADAMS,

IMPORTERS AND

Manufacturers Agents for the sale of

ENGLISH AND AMERICAN

STAPLE FANCY GOODS

Sewing SILKS	Velvet	Bra
Threads	RIBBONS	P
Cutlery	Combs	Needles
Stationery	Skirts	Soaps
Suspenders	Buttons	Whips &c

No. 55 Main Street

mch20 BANGOR MAINE

W F SONGEY L D BRADLEY W A COOPER

SONGEY, BRADLEY & COOPER,

Ship Brokers,

8 LEADENHALL STREET

LONDON.

REFERENCES

Messrs Walsh Carver & Chase Brett on & Co Trask & Dearborn Snow & Burgess J O Baker & Co *New York* F Nickerson & Co *Boston* T Farward, Esq *Bath Me* George S Brown Esq Yarmouth Nova Scotia.

LIVERPOOL—No 1 Tower Buildings No 1

march8 3m

CARD PICTURES AND FRAMES for sale

apr4 D BUGBEE & CO

WASHBURN S REAL PROPERTY—Vol received by D BUGBEE & CO

TOWN BLANKS Highway Surveyors Collectors, and Inventory Books, Town Orders Bank &c &c, for sale by D BUGBEE & CO

mch6

New Books

TRACTS for Priests and People The Tower of Christ —received by

mch 24 D BUGBEE & CO

LEISURE HOURS IN TOWN by author of Recreations of a Country Parson received by

mch12 D BUGBEE & CO

Bovee Dodd's Bitters,

AND ALL OTHERS wanted in the market for sale by F F BRADBURY

mch28

DR FITCH'S

Family Medicines

FOR SALE by the Agent B F BRADBURY

mch 8

Paints, Oils and Varnishes

NOW is the time to prepare for Painting and this is the place to find every thing desirable at fair rates B F BRADBURY

mch

ST. LOUIS

☞ Double Extra Flour.

150 BBLS St. Louis Double Extra Flour 100 Bbls Western Sup rfine Flour for sale low by GEO. W LADD & CO

april Exchange Street.

BANGOR DAILY WHIG AND COURIER.

TELEGRAPHIC
TO THE
Daily Whig and Courier.

(Dispatches to the Evening Papers.)

The Merrimac to Protect Right Flank of the Rebel Army—The Second Advent of the Merrimac—Capture of Two Brigs and a Schooner—A Penobscot Vessel one of the Prizes—Rebel Report of the Pittsburg Battle—They Expected a Complete Victory on Monday—General Mitchell Occupies Huntsville.

NEW YORK, 12th.

Special despatches from Washington state that it is believed that the Merrimac has been assigned a position in the mouth of James river as a floating battery for the protection of the right wing of the rebel army

The cavalry of Gen Banks occupied Warrenton yesterday, the rebels abandoning the place without firing a gun But few of the inhabitants remain Wheat is several inches high, and the grass is considerably advanced in growth The farmers appear to have been little molested They are pursuing their avocations, and are apparently with the Union

The immense fleet of transports now lying at Alexandria—they being no longer required by the Government—will be returned to their owners.

FORTRESS MONROE, 11th—2 P M.

The return of pleasant weather brought the Merrimac, as was generally expected The alarm gun was fired at 7 20, and the docks, beach, and ramparts of the Fortress, were crowded with spectators

The Merrimac, after showing herself beyond Sewall's Point, and appearing to be coming this way, soon turned towards James river, followed by the Jamestown, Yorktown, Raleigh and Teazer, arriving at a point mid way between Sewall's Point and Newport News, and between the French vessels, Gassendi and Catinet, and the English vessel, Rinaldo

The whole fleet stopped, while the Jamestown, followed at some length by the Yorktown and a small tug, continued on her course Her intention was not at first perceived, but as she came around, leaving Newport News on her left, it was seen that her object was to capture two brigs and a schooner anchored near the shore, about two miles from the point This was done without the slightest difficulty, and with the assistance of the tug, the three prizes were taken off under the rebel flag

The affair occupied less than half an hour The Jamestown towed the prizes to Craney Island

Alarmed at this bold dash, a number of schooners in the upper harbor sailed.

Up to this time the rebel fleet remains in the position they first placed themselves, and nothing more has been done

The tide is out, and probably no new movement will be made for some hours Should the Merrimac then choose to pay us a visit, she will be appropriately received

The brigs captured are the Sabas, Providence, and the Marcus, Stockton, Me; the former loaded with hay on private account, and the latter chartered by Government, but unloaded Their captains escaped in small boats, with four of the crew of the Marcus Two men were left aboard the latter, and six on the former, who made no effort to escape The name of the schooner captured was the Emily, from Washington with sutlers' stores. The crew of the vessel were also captured The captured vessels were ordered last night to move down the harbor for safety

The schooner Harmony, used as a water boat by Government contractors, was laying alongside of one of the French vessels of war, and taken under the French flag, and thus escaped capture

The Jamestown returned from Craney Island at 3 o'clock Not a shot was fired until 4 o'clock, when the Merrimac threw three shots in the direction of Hampton Creek The Naugatuck and Octarora, lying in that vicinity, replied with a number of shots, which fell near the rebel fleet.

The rebel fleet embraced six gunboats, besides the Merrimac, including the four named above The whole fleet, led by the Merrimac, then returned to Elizabeth river.

BALTIMORE, 12th

The following appears in the Richmond Whig of the 8th, in regard to the first day's battle at Pittsburg:

Mobile 7th Special despatches to the Advertiser and Register, dated Corinth yesterday afternoon, says the battle continues fierce and furious, the enemy stubbornly resisting their fate, while the Southerners continued to press them with resistless determination, slowly but surely backward The loss is heavy, but our men are in good spirits, and thoroughly warmed up to the work in hand All fight well, but Alabama, Mississippi and Louisiana display great gallantry

The 21st Alabama covered themselves with glory This regiment captured two batteries The 1st Louisiana regiment of regulars took a battery General Bushrod Johnson, one of the Fort Donelson prisoners who subsequently escaped was wounded

Sunday Night —The enemy are in full retreat, and the Confederates in hot pursuit I write from the enemy's camp on Federal paper Large numbers of prisoners have been taken, and we expect to capture the greater part of the Federal army

We are driving them back on the river, and shall kill or capture the entire army The battle is still raging with terrible fury We have captured General Prentiss and a large number of officers General Albert Sydney Johnston fell at half past two o'clock One of his legs was torn by a shell, and a Minie ball struck him in the body He died while gallantly and victoriously leading our troops Gen Beauregard now commands the army He says this is a second Manassas fight

General Buell was not in time to take part in the fight General Grant is in command of the Federal forces

WASHINGTON, 12th

The Secretary of War has received information that Huntsville, Alabama, was occupied yesterday by General Mitchell without much resistance Two hundred prisoners were taken; also fifteen locomotives, and a large amount of rolling stock

BALTIMORE, 12th

There is no account in the Richmond Whig of Monday's battle, in which the rebels were so completely routed

A letter from Pattenburg, N C, to the Richmond Whig says that the Nashville was taken to sea by Lieut Wm C Whittle, and went to Charleston, S C, to be delivered to her new owners

The Richmond Whig contains news from Yorktown, that Gen Magruder, and his staff, was at the Lee House, near Lee's Mills, on Sunday and came near being captured or killed by General Keyes The horse of one of his staff was killed under him in his flight by a shell

The Richmond Whig has the following A letter has been received at New Orleans from San Antonio, announcing the fall of Fort Craig by unconditional capitulation Colonel Canby proposed that himself and command be permitted to depart on condition that they pledge themselves not to serve during the war—but General Sibley insisted on an unconditional surrender

A despatch, dated Mobile 8th, says the enemy shelled Pass Christian yesterday, and landed 2400 men and twelve four pound howitzers. Our force was 300 men and two howitzers We made a narrow escape

On Monday Jeff Davis addressed some wounded soldiers, and said he intended to share their fate on the next battle-field, and come weal or woe, he would be with them, and whatever might betide, whether victory or defeat ensued, of one thing he assured them—their cause is safe, and will conquer in the end

CINCINNATI, 12th

The Gazette's Pittsburg, Tenn, correspondent says the sum and substance of the battle of Sunday was, that we were pushed from disaster to disaster, till we lost every division camp we had, and were driven within half a mile of the landing, when the approach of night, the timely aid of the gunboats, and the tremendous effect of our artillerysts, and Buell's approach, saved us. On Monday, after nine hours' hard fighting, we simply regained what we had lost on Sunday Not a division advanced half a mile beyond our old camps, on Monday, except Gen Lew Wallace's

The lowest estimate placed on our loss in killed and wounded, is at 3800, and in prisoners from 3000 to 4000 The rebel loss in killed and wounded is probably one thousand heavier The rebels, in their retreat, left acres covered with their dead, whom they had carried to their rear, and they destroyed the heavy supplies they had brought up

LATER
[illegible]

Interesting Particulars
OF THE
Battle in Tennessee!

The Enemy Numbered not less than 90,000.

Our Killed Probably 1000--Wounded 3000.

Reported Escape of Gen. Prentiss.

Our Forces occupy Huntsville, Ala.

REPORTED DEATH OF GEN. BEAUREGARD.

From the Peninsular Army.

The Rebels Largely Reinforced.

Gen. McClellan Compliments the 6th Maine for their Gallantry.

Slight Skirmishing With the Enemy.

REBELS EVACUATE FREDERICKSBURG.

Only 5,000 Rebels Between Gordonsville and Richmond.

Union Pickets Within Seven Miles of Savannah, Ga.

CHICAGO 12th

The Tribune's reporter from Pittsburg Landing furnishes the following:

Taylor's and Waterhouse's battery supported by the 23d Illinois, 77th and 52d Ohio, were the first in the fight Both the Ohio regiments ran—the 77th without firing a gun—leaving Waterhouse's battery without support, but he fought half an hour, retiring with three guns He was wounded in the thigh with a minnie ball His battery is very badly cut up Taylor's battery continued to fight, supported splendidly by Illinois regiments until he and his supports were outflanked on both sides He then retired through a cross fire with one man killed and 17 wounded

In the meantime Waterhouse with three guns, took up a second position, supported by the 2d Brigade of Gen McClernand's division under Col Marsh During the forenoon they were compelled to retire through their own encampment with heavy loss, into some woods, where they formed a second line of battle An advance was then ordered and then commenced the most fiercely contested engagement of the day, resulting in the repulse of the enemy, who were driven back through our encampments—At this point the enemy met reinforcements and our ammunition gave out Col Marsh gave the command to give place to another Brigade, but was, however, compelled to retreat within half a mile of the river At this moment the gunboats opened with shell, throwing them over the heads of our men, and covering the ground in every direction with the rebels slain Taylor's battery again took position and opened on a rebel battery only 800 yards distant and a splendid artillery duel took place The rebel battery was silenced and their caisson blown up Taylor's battery was then ordered into the reserve During the fight several Mississippi regiments who had arrived Saturday night came into the fight at double quick, and were almost immediately repulsed On Monday a Michigan battery, captured the day before, was recaptured by the 16th Wisconsin regiment The fight after the taking of this battery was conducted by Beauregard in person In his efforts to recover it he was wounded in the arm He was successful in taking it but it was again taken from him It was captured and recaptured no less than six times

Company A of the Chicago Light Artillery, who were so severely handled on the first day, were only able to man three guns on Monday, but with these, after a desperate contest, they succeeded in completely silencing and capturing a rebel battery of six guns They were compelled, however, to abandon it, for want of horses to draw it off Their own pieces were brought off by hand

The general retreat of the enemy commenced at dark on Monday, our troops following them until the horses were tired out. But for the almost impassable condition of the roads, the rout would have been made complete, and we could have carried their intrenched camp at Corinth It will be impossible on account of the condition of the roads, to do it now for some days

The rebel artillery was superior to ours, and their small arms almost equal.

The rebel loss was 15,000 killed and wounded, ours 10,000. These will be found moderate estimates. The enemy have taken more prisoners than we—the 8th Iowa were captured en masse.

When the superior left Wednesday, our advance which had been pursuing the rebels, had only occupied the ground formerly held by the enemy half way between Pittsburg and Corinth.

The enemy are straining every nerve to get in reinforcements, and bloody work must yet occur before we drive them from their position.

The Times's special says the responsibility of the surprise rests with the commanding officer On Friday, a large force of rebel cavalry appeared within sight of our lines, and remained there But General Sherman, who occupied the advance had been ordered not to bring on an engagement, consequently, he sent out no corresponding force to meet them They remained in this position until Sunday morning; they served as a screen behind which Beauregard formed his troops into line of battle undiscovered

When the attack was first made, the 53d, 57th, 71st and 77th Ohio Regiments displayed inexcusable inefficiency. The latter regiment fled without firing a gun The other regiments fired one or two rounds and then fled These regiments left the point undefended, and the enemy immediately closed in and surrounded the most advanced regiments. It is also stated the 18th Wisconsin and 15th Iowa regiments fled after firing two or three rounds

When the enemy fled they burned all their wagons and left their wounded behind, all of whom are prisoners

The Waterhouse battery lost 1 killed and 16 wounded

Willard's Chicago battery had 5 killed and 30 wounded

One of the New Orleans regiments and the Louisiana Tigers was almost entirely left on the field either killed or wounded They were nearly all wealthy men They both wore the Zouave uniform

Gen Prentiss escaped on Tuesday and came into camp alone In the confusion of the retreat he managed to elude the rebel vigilance

Beauregard intended to make his attack two days previously, but the extraordinary rains impeded his progress and delayed his arrival—Had the attack been made at the time intended, Gen Buell could not possibly have come up in time to have saved us from defeat

ST LOUIS, 12th

Major McDonald of the 8th Missouri Regiment, arrived here last night, direct from Pittsburg Landing He confirms the death of Gen A S Johnston, and was told by a Lieutenant that Bushrod Johnson who escaped from Fort Donelson, was also killed

He thinks all the reports about Beauregard being wounded are unreliable

An officer of the New Orleans Creole Battalion, who was taken prisoner, says Beauregard made a speech on Saturday before the battle, in which he told them the result was a sure thing, and could not fail They would capture General Grant's army, then whip Buell's and then hold their railroads If they lost the day, he said, they might as well lay down their arms and return home

Major McDonald thinks the report of the escape of Gen Prentiss is not true He and the greater portion of his brigade were taken prisoners in the early part of the fight on Sunday

The gunboats did fine work and probably they saved our army, on Sunday, from total destruction

The beginning of the fight was a complete surprise, many officers and soldiers being overtaken in their tents and slaughtered or taken prisoners

Gen Smith was not in the fight, but was lying sick at Savannah, not being able to get out of bed

Our forces on Sunday were not over 35 000 men, and the enemy's not less than 90,000 The rebel Quartermaster says 90,000 rations were issued before they left Corinth

The second day's fight was not half as desperate as the first The rebels soon gave way before our fresh troops, and the pursuit was not continued

Major McDonald thinks our killed will number at least 1000, and 3000 wounded He says that 1400 or 1600 wounded rebels were left on the field, and he thinks their killed amounts to 3000 Besides the wounded we did not take more than 600 prisoners

Beauregard, it is thought, is not prepared to make a stand at Corinth, and if pushed will retreat to Jackson

NEAR YORKTOWN, Va, 12

The sun shone brightly yesterday and to-day, much to the relief of the thousands of soldiers who are compelled to sleep in the open air

The roads are still in a very bad condition

The rebels continue to open with artillery wherever they discover a picket post, to which our guns never make a reply

The rebels have been largely reinforced within the last few days On Thursday several vessels were seen to land troops at Yorktown, and also at Gloucester, opposite, which place has not been occupied up to this time Reinforcements have also been received from Norfolk by way of James River

The balloon reconnoissance made yesterday by Gen Porter shows that the rebels have materially strengthened their works since the advance of the Federal troops, and that many additional guns have been placed in position He reached an altitude of 5,000 feet, affording an unobstructed view as far as Williamsburg and Norfolk

Gen McClellan has written a letter highly complimenting the 6th Maine Regiment for their gallant conduct while making a reconnoissance on Warwick river

Similar honors have also been bestowed on the Berdan sharpshooters, by Gen Porter, for their conduct while acting as skirmishers during the advance They now do picket duty in front of the enemy's works, and many a rebel has fallen from the bullets of their unerring rifles

Among the wounded in the division hospital is private Fred Cosalds of the Mississippi Battalion, who was shot through the lungs while deserting from the enemy

Capt Spaulding of the 4th Michigan regiment, was severely wounded on Thursday in the left shoulder

CAMP NEAR YORKTOWN, 13th

On Friday, while the 12th New York volunteers, in command of Major Barnum, was on picket duty in front of the enemy's works near York river, a regiment of rebels came out from under cover, and advanced in line of battle The Major rallied about 300 of his men to receive them at musket range, who poured in a deadly fire of Minie balls, when the rebels retired, leaving their dead and wounded, which afterwards removed in ambulances

Later in the day the rebels advanced in considerable force from another point. Driving in our entire pickets, and burning a dwelling used by the Federal troops

During both these skirmishes we had three men slightly wounded

The 57th and 63d Pennsylvania regiments had a skirmish with the enemy on Friday, in which we had two men killed and four wounded

A balloon was sent up from the rebel lines this morning, for the first time The weather still continues pleasant, much improving the roads.

The stern-wheel steamer Wyandachow, of Philadelphia, while entering a creek yesterday, was fired upon by the rebels' water battery, one shot passing very close to her cabin.

There was no firing of artillery yesterday by either army, of any moment. The army is busily occupied in pushing forward the necessary for an advance.

There are no sutlers here The quartermaster and subsistence departments are rapidly perfecting their arrangements to keep the army supplied with everything needed for the comfort of the troops.

ST. LOUIS, 12th.

Maj. Gen. Sigel has arrived from the Southwest, having been compelled to leave his command for a time on account of ill health. [illegible]

WASHINGTON, 12th.

Colonel Anson Stager has been appointed by the War Department as the person to supply all passes to newspaper correspondents to accompany any of the army corps.

Mr Cyrus W. Field arrived here this morning direct from London, and reports that the feeling in England and France, in favor of this country, is daily increasing It is said that Mr Field brought with him from Europe proposals from influential capitalists to supply a very large amount of war material to the United States, to be delivered in New York, and payable entirely in bonds of our Government.

The following letter, addressed to Flag-Officer Goldsborough, was issued from the Navy Department on the 5th instant

"Sir—It is not unlikely that some vessels may make their appearance at Old Point for the purpose of trading with the army and naval forces, without authority to do so. None should be allowed without the permission of the Treasury War or Navy Departments, and should you discover any that have not such permission, you will seize them and send them into port for adjudication

I am, respectfully, your obedient servant,
(Signed) GIDEON WELLES,
Secretary of the Navy"

By orders recently issued, it is the duty of a commanding general in the field, or of a department, to make arrangements for the safe keeping and reasonable comfort of his prisoners He will give no orders for exchanging prisoners, or releasing them, except under instructions from the War Department But in emergencies admitting of no delay, the general will act upon his own authority, and give any order relative to his prisoners the public interest may require—promptly reporting of his proceedings to the War Department, through the Adjutant General A general department for prisoners will be designated by the Secretary of War to be under the command of the Commissary General of prisoners, but leaving it discretionary with the generals commanding departments, or in the field, to send their prisoners thithers

The telegraph line to Savannah, Tenn, was completed last Tuesday, but it has been broken, and the wire carried away, so that the communication is not perfect

The Department, up to ten o'clock to-night, has received no further information from Pittsburg landing than has already appeared in the newspapers, As General Halleck is near the scene of the battle, an official account is soon expected

Cattlets Station, Apl 13

Hon E M Stanton, Secretary of War

An intelligent negro just come from Stafford County, says his master returned this morning from Fredericksburg to his home in Richmond, and told his wife in the presence of this negro, that all the enemy's forces had left Fredericksburg for Richmond and Yorktown, the last of them leaving Saturday morning This has just been confirmed by another negro

(Signed) IRVIN McDOWELL,
Major General

WASHINGTON, 13th

A report from Gen Wool to the Secretary of War at 5 o'clock this afternoon, says, "all is quiet The weather is fine"

The last despatch, received at 8:30 this evening, is as follows

Hon E M Stanton, Secretary of War

The Merrimac has not made her appearance today Her object I think is simply to prevent interference with reinforcements being made to Yorktown from Norfolk

Two rebels came in last evening from the rebel camp, who reported reinforcements to the rebels from the direction of Richmond and the Rappahannock

(Signed) E M WOOL,
Major General

WASHINGTON, 12th

The following despatch has been received by the Secretary of State

HEADQUARTERS 3d Division,
Huntsville, Ala, April 11th

After a forced march of incredible difficulty leaving Fayetteville yesterday at 12 M, my advance guard, consisting of Michin's Brigade, Kennett's Cavalry and Simonson's battery, entered Huntsville this morning at 6 o'clock The city was completely taken by surprise, no one having considered the march possible in the time We have captured 200 prisoners 15 locomotives, a large number of passenger, box and platform cars the telegraph apparatus and office, and two Southern mails We have at last succeeded in cutting the great artery of Railroad communication between the Southern States

(Signed) O M MITCHELL,
Brig Gen Commanding

ST LOUIS 12th

Arrivals from Ironton say that the rebel General Van Dorn is at Pitman's Ferry on the Current river near the Missouri line, with 10,000 or 12 000 troops awaiting reinforcements

It is reported that the rebels have withdrawn their forces from North western Arkansas, and are concentrating them at Pocahontas, in the north-western part of that State Their force at that point is represented to be 10,000

The Federal forces under Gen Steele are between Greenville, Mo, and Arkansas, prepared to meet any movement the rebels may make

WASHINGTON, 12th

A despatch to the Secretary of War from Gen Wool says

"Fortress Monroe 12th

The Merrimac has been stationary near Sewall's Point all day, but is in plain sight"

BALTIMORE, 12th

The revenue steamer Reliance arrived this morning with four prize schooners, the Hartford, Bride Whig and Two Brothers, all captured in Wycomick river between the mouths of the Potomac and the Rappahannock They had all been landing coffee, salt, flour, flannel and whiskey for the rebels

NEW YORK, 12th

Steamer Baltic arrived to-day from a cruise in search of the Vermont She touched at Bermuda and left on the 8th, having been ordered to leave in 24 hours. The steamers Bermuda and Herald were loading with English goods, undoubtedly intending to run the blockade

The Baltic has 11 seamen of the lost ship Ocean Monarch

It was reported at Bermuda that the Vermont was in good condition and was on her way to Port Royal

The French frigate Bellonona has arrived

WOODSTOCK, Va, 13th

To Hon E M Stanton, Secretary of War

We learn from Jackson's camp this morning that General Beauregard is dead The report comes direct from rebel sources near Mount Jackson

Impressive services were held to-day in all the brigades There is nothing new to report in regard to the enemy

(Signed,) N P BANKS
Major General

NEW YORK, 13th

A special despatch to the Sunday Mercury from Washington, says there are not 5000 rebels between Gordonsville and Richmond.

The Rappahannock river is very high.

The same paper states that it has advices from Port Royal to the effect that an assault on Savannah had been arranged for April 8th The advance pickets of the Union army were within eight miles of Savannah on the 7th. Nearly all our military forces had been distributed in the interior, and those on Daufuskie Island had been withdrawn.

Brilliant Strategy of the Mackerel Brigade.

Mr Orpheus C Kerr, in his last letter to the New York Mercury, has the following

I was glad to order up my gothic stallion, Pegasus, the other day, and rattle down to Manassas once more

Upon reaching that celebrated field of Mars, my boy, I found the General of the Mackerel Brigade in his tent, surrounded by telegraphic instruments and railroad maps, while the Conic Section was drawn up in line outside

'You appear to be much absorbed, my venerable Spartan,' says I to the General, as I handled the diaphanous vessel he was using as an eardrop in the theatre of war

The General frowned like an obdurate parent refusing to let his only daughter marry a coal heaver, and says he

'I am absorbed in strategy. Eighteen months ago I was informed by a contraband that sixty thousand unnatural rebels were intrenched near here, and having returned the contraband to his master to be immediately shot, I resolved to overwhelm the rebels by strategy Thunder,' says the General, perspiring like a pitcher of ice water in June, 'if there's anything equal to diplomacy, it's strategy And now,' says the General sternly, 'it's my duty to order you to write nothing of this to the papers You write my movements, the papers publish it and are sent here, my adjutant takes the papers to the rebels, and so, you see, my plans are all known I have no choice but to suppress you'

'But,' says I, 'you might more surely keep the news from the rebels by arresting the adjutant'

'Thunder,' says the General, 'I never thought of that before'

Great men, my boy, are never so great but that they can profit occasionally by a suggestion from the humblest of the species I once knew a very great man who went home one night in a shower, and was horrified to find that he could not get his umbrella through the front door He was a very great man, understood sanscrit, made speeches that nobody could comprehend, and had relatives in Beacon street, Boston There he stood in the rain, my boy, pushing his umbrella this way and that, to bring it endways and sideways, holding it at obtuse and acute angles but still it wouldn't go through the door nor anything like it. By and by there came along a chap of humble attainments, who sung out to him

'What's the matter, old three-and-sixpence?'

The great man turned pantingly round, and said

'Ah, my friend, I cannot get my umbrella into the house. I've tried for half an hour to wedge it through the door, but I can't get it through, and know not how to act

The humble chap stood under a gas light, my boy, and by the gleams thereof his mouth was observed to pucker loaferishly

'Hev you tried the experiment of shettin up that air umberrelly?' says he

The great man gave a start, and says he

'Per Jovem! I didn't think to do that'

And he shut the umbrella and went in peacefully

The Conic Section was to make its grand strategic movement, my boy, under Captain Bob Shorty, and, led by that fearless warrior, it set out at twilight Onward tramped the heroes, according to Hardee, for about an hour, and then they reached a queer looking little house with a great deal of piazza and a very little ground floor With his cap cocked very much over one eye, Capt Bob Shorty knocked at the door, and was answered by a young maiden of about forty two

'Hast seen any troops pass here of late?' asked Capt Bob Shorty, with much dignity

The Southern maiden who was a First Family, sniffed indignantly, and says she

'I reckon not, your hireling Hessian'

'Forward—double quick—march!' says Capt Bob Shorty with much vehemence, 'that ere young woman has been eating onions'

Onward, right onward through the darkness, went the Conic Section of the Mackerel Brigade, eager to engage the rebel force and work out the genious of strategy Half an hour, and another house was reached In response to the captain's knock a son of chivalry stuck his head out of the window, and says he

'There's nobody at home'

'Peace, ignoramus, says Captain Bob Shorty, majestically, the United States of America wishes to know if you have seen any troops go by to-night'

'Yes' says the chivalry, my sister saw a company go by just now I reckon

'Forward—double-quick—march!' says Capt Bob Shorty, 'we can catch the Confederacy alive if we're quick enough'

And now, my boy the march was resumed with new vigor, for it was certain that the enemy was right in front and might be strategically annihilated A long time passed, however without the discovery of a soul, and it was after midnight when the next house was gained

A small black contraband came to the door, and says he—

'By gorry, mars'r sogerum, what you nab?'

'Tell me, young Christy's minstrel,' says Captain Bob Shorty, have any troops passed here to-night?'

The contraband turned a summerset, and says he—

'Mars'r and missus hab seen two companies dis berry night, so helpum God'

'Forward—double quick—march!' says Capt Bob Shorty 'Two companies is rather heavy for this here band of Spartans, but it is sweet to die for one's country'

The march went on, my boy, until we got to the next house, where the inmates refused to appear, but shouted that they had seen three companies go past At this Captain Bob Shorty was heard to scratch his head in the darkness, and says he

'This here strategy is a good thing at decent odds, but when it's three to one, it's more respectable to have all quiet on the Potomac Halt, fellow victims, and let us rest here until the daily sun is issued by the divine editor'

The orb of light was stealing up the east, my boy when Captain Bob Shorty sprang from his blanket, and observed the house before which the Conic Section was encamped, with protruding eyes

'By all that's blue!' says Captain Bob Shorty, 'if that aint the werry identical house where we saw the vinegar maiden last night'

And so it was, my boy! The Conic Section of the Mackerel Brigade had been going round and round on a private race course all night, stopping four times at the same judge's stand, and going after their tails like so many humorous cats

Strategy, my boy, is a profound science, and I don't cost more than two millions a day, while the money lasts

Yours in deep cogitation,
ORPHEUS C KERR

PENSIONS,
Arrears of Pay, Half Pay, and BOUNTY MONEY, SECURED
—BY—
B. H. MACE,
Gen. Agt't, West Market Sq., Bangor, Me.

PENSIONS for all Soldiers wounded or injured in any way while engaged in the present war against Rebellion.
HALF PAY PENSIONS for the Widows or Minor Children of those killed in battle, or who die from wounds received, or disease contracted in the service
BOUNTY OF $100 for the Widows or Minor Children above mentioned, or to the heirs of deceased Soldiers All communications by mail, giving particulars, promptly answered. *Let all see how the Government provides for her defenders*
march15 d&w1w

AIDS TO FAITH—a Series of Theological Essays by several authors; being a reply to "Essays and Reviews"—just published, and received by D BUGBEE & CO.
mch 24

LATER.

The Merrimac Believed to be AGROUND.

Gen Shields again in the Field

Skirmish in Fremont's Departm't

More Artillery Found near Island, No. 10

BALTIMORE, 13th

The Old Point boat arrived at 4 o'clock yesterday

The Merrimac was in the same position she assumed early in the morning Other rebel vessels are about, but she remains quiet, and it is the opinion that she is aground, as the tide is quite low This is only a surmise

At 5 p m the Merrimac still remained off Craney Island, and from the cluster of tugs around her it is pretty evident that she is now aground

CAIRO, 12th

Steamer Woodford, from Pittsburg, arrived to day with about 300 prisoners, and the body of Gen Wallace

The reported escape of Gen Prentiss is untrue

LOUISVILLE, 13th

The steamer Minnehaha arrived to-day with about 240 wounded from Pittsburg Landing, one-fourth of whom are rebels

Geo W Johnson Provisional Governor of Kentucky, was killed in the fight on Monday

CAIRO, 13

Yesterday two splendid batteries of rifled guns were found in the woods near Island No 10—Large amounts of army property ammunition, &c, are being constantly discovered

NEWARK, N J, 12

Hon Theodore Frelinghuysen died to day in New Brunswick

ROCKHOUSE CREEK, Mo, 6th

Correspondence of the St Louis Democrat

The advance guard of our army, under Gen Ousterhause encamped at this point last evening having marched twenty miles from their camp at Cross Timbers

The people in this city are mostly Union, there being but three secessionists here on this old road from Cassville to Flat Creek I stopped with a [illegible] of Union men last night found several neighbors present, all anxious to be informed whether our army was going to leave them to the tender mercies of the secessionists They had no money could bribe them to endure the constant annoyance submitted to last summer They were obliged to leave their families and crops, and hide themselves for weeks to get out of the reach of the rebels Bands of outlaws frequently come down from Cassville, and rob Union men of everything in the house—blankets bacon, etc If they caught the owner, he would be taken to Cassville, under a strong guard

In consequence of the uncertainty of the future, and the unsettled state of the country, there are but few making any preparation to put in crops Farms are laid waste and fences burned along the road, and Union men are discouraged The secessionists have mostly gone with their negroes Some Union men have not only abandoned the idea of making crops, but are getting their wagons out intending to forsake all, and emigrate to a place of safety

The wounded are doing well at Cassville The court house and all the principal stores are being used as hospitals It is a fortunate circumstance that the owners of the principal buildings, being rebels, had left the town

On the 30th ult, an expedition consisting of cavalry and two howitzers, encountered the country about Huntsville. At the latter place it was found that a force of rebel cavalry whom we intended to bag had made good their escape The flag planted by Gen Curtis at Keitsville was ruthlessly torn down but was recently brought in and when last seen was floating over the Provost Marshal's office in Cassville

[illegible], Va, 12th

A review of his whole division has been made by Gen Shields, who rode in a carriage with his staff amid the most enthusiastic applause of the soldiery The appearance of the whole command was quite noticeable

WHEELING, Va, 13

To Hon E M Stanton Secretary of War

A despatch just received from Gen Milroy at Monterey, under date of yesterday, states as follows

The rebels about 1000 strong with cavalry companies and two pieces of artillery, attacked my pickets this morning at about 10 o'clock, and drove them some two miles I sent out reinforcements consisting of two companies of the 75th Ohio, two companies of the 2d Virginia, two companies of the 32d Ohio one gun of Capt Hyman's battery and one company of the Cavalry under command of Major Webster The skirmishing was brisk for a short time but the rebels were put to flight with considerable loss The casualties on our side were 3 men of the 75 badly wounded Our men behaved nobly

(Signed) J C FREMONT,
Maj Gen Commanding

LATER.
Buckwheat FLOUR—fresh
Extra SYRUP
Soaps—Babbitt's and Soda.
Teas Coffees Sugars Brooms
Fluid, Kerosene Oil [illegible]
Pilot Bread, Raisins
P R Molasses Very Nice—Candles Flour, &c now
decid by A M SHAW

LUCESCO OIL COMPANY,
PITTSBURGH, PA.,
MANUFACTURE THE BEST
ILLUMINATING OIL
In the country—Perfectly White—Inodorous, and Non explosive QUALITY WARRANTED
Orders promptly filled at the lowest market price, by
DICKERMAN, BARNEY & CO,
SOLE AGENTS
Nos 126 and 128 Milk Street BOSTON
march6 2m

ATTENTION!
Patronize Home Manufacture!
BOOTS AND SHOES
Manufactured to order and Warranted at
No. 6, Main Street.
SNOW BOOTS with Rubber Soles All kinds of RUBBER WORK done with neatness and dispatch by
E. W. HANSON
March 4

CHARLES BAKER
STOCK AND NOTE BROKER,
No, 83 State Street, Boston
PARTICULAR and prompt attention given to the *Purchase and Sale of Stocks and Bonds* at the Boston Stock Exchange Board
Orders executed in New York and Philadelphia.
Money advanced on Stocks consigned for sale.
Mercantile Paper and Loans negotiated
sept2 tf

PHONOGRAPHIC MANUAL and Blanks, at A BARTLETT'S,
f10 1 Harlow Block.

LINCOLN HOUSE,
LINCOLN MAINE.

The subscriber would respectfully inform his friends and the public generally that he has again proprietor of the Lincoln House and is still [illegible] Thankful for past favors he hopes by strict personal attention to business to merit a continuance of the liberal share of patronage he has hitherto received
Horses and Carriages to let and for sale
Lincoln Dec 17, 1861 dec19 3md H G COBURN

Nichols' Express Line,

Leaves Bangor for Kenduskeag E Corinth Charleston Dover and Foxcroft, *Mondays, Wednesdays* and *Fridays* at 2½ o'clock A M
RETURNING—Leaves [illegible] over *Tuesdays, Thursdays and Saturday* at [illegible]
All business entrusted to this Line will receive prompt attention
Office—Hodgman & Carr's, E Express Bangor
J McDONALD Driver
L NICHOLS, Proprietor
East Corinth, March 19, 1862

REGULAR
UNITED STATES ARMY
RECRUITING SERVICE.
Wanted, 300 Able-Bodied Men,
(Between the ages of 18 and 35 years,
To fill up the Seventeenth Regiment Regular U S Infantry commanded by Col S P HEINTZELMAN Head Quarters, Fort Preble Portland Harbor Me where the *best* of Uniforms Quarters, Rations and Equipments are furnished immediately on the arrival of the men
REMEMBER—No Soldier is so well cared for as the Regular
PAY $13 per month and $100 bounty at the close of the war. Medical attendance free
The Regulations provide that meritorious privates and non commissioned officers shall be promoted to commissioned officers as fast as the wants of the service require it thus giving *every man* a chance by his good conduct to become a Commissioned Officer in the Regular United States Army
Now's your Chance—Enlist at Once!
For full information call at the Recruiting Office No 6 State street
JOHN E REYNOLDS,
Captain 17th Infantry U S Army and Recruiting Officer
Bangor April 2 1862

Removal.
THE undersigned having removed his *BRASS FOUNDRY* from the Shop formerly occupied by Burbank & Allamby would inform the public that I shall continue the Foundry Business at No 43 CENTRAL STREET Strickland's New Block where I shall be ready to answer orders in the
Brass Foundry and Copper Smith
line such as Composition Spikes Bolts Braces and Hinges, of every size and style
—ALSO—
BELLS for Ships and School Houses
COPPER PIPING for steamboats and Tanneries manufactured to order
It is my intention to spare no exertions to maintain my reputation and to continue to deserve the approbation of my customers
Remember—No 33 Central Street,
Three doors below Noyes & Co's Stove Store
George T. Allamby.
Bangor March 1 1862

Fall and Winter Goods,
COMPRISING
Every Fashionable Style in Market,
Among which are
French, English and American Broadcloths, Doeskins, Cassimeres, Vestings Tailors' Trimmings, and Furnishing Goods
Sargent & Davis.
se n

New Iron Foundry
—AND—
MACHINE SHOP!
THE Subscribers having erected a new Foundry and Machine Shop on *OAK STREET* adjoining Webster's team [illegible] are prepared to execute with despatch all work in their line, and hope to receive the patronage of their former friends and the public
Among many [illegible] their patterns were lost in the burning of their former [illegible] they are ready to fill all orders for [illegible] Circular Saw Mill Machinery Shingle [illegible] manufacturing Lumber [illegible] Presses [illegible] Steam Engines [illegible] Grist [illegible] Mill Machinery Cast Iron Water Wheels [illegible] Pumps for Mills and Factories Potash and Caldron Kettles, Ploughs [illegible] Machinery Cast Iron Cart and Wagon Hubs with all the other various [illegible] in Iron Work usually manufactured in such establishments
—ALSO IN STORE,—
No 84 EXCHANGE STREET,
A general assortment of Bar and Manufactured Iron Nuts and Washers, [illegible] Rubber Belting, Rubber Steam Packing George's Creek Cumberland and Portsmouth (Eng) Blacksmith's Coal, of the best quality
HINCKLEY & EGERY.
Bangor Jan 28 1862 1m

NOTICE.
THE firm of *BURBANK & ALLAMBY* being dissolved this day, by limitation the undersigned would return his thanks to the public for the liberal patronage bestowed and solicit a continuance of the same I shall continue the business at the same place occupied by me for the last ten years,
No 18 CENTRAL STREET,
where I shall be ready to answer orders in the
Brass Foundry and Copper Smith
line, such as Spikes Bolts Braces and other Castings for Ship Work Copper Piping for Steamboats and Tanneries, Iron Pipe and fittings for steam, Gas and Water
Lead Pipe [illegible] Hydrant [illegible] constantly on hand
REMEMBER—No 18 Central Street—opposite Noyes & Co's Store store
J. BURBANK.
Bangor, Dec 31, 1861 (Times)

5000 lbs.
DRIED APPLES
for sale by
f25 A. P. Atwood.

Undertaker's Notice.
The subscriber would inform the public that the Mayor and Aldermen have appointed him Undertaker for the City of Bangor, and that he has entered upon the duties of office
All orders left at his residence No 70 *Essex Street* or at his work shop on French street or at E H Tobbett's Fur. Ware Rooms East Market Square will be promptly attended to
sept21n WILLIAM S MITCHELL

WHY NOT EMPLOY
L. W. CLAPP,
No 15 State street,
—WHO HAS—
opened a shop to carry on the *House Carpentering* business in all its branches of
BUILDING AND REPAIRING.
Fence Building
Attended to at short notice and at reasonable rates
[illegible]
All business [illegible]

MARBLE WAFER [illegible]

THAT BEST OF ALL MAPS—[illegible] just received at ALONZO BARTLETT'S
mch 6 [illegible] Block

LINDEN'S WAFERS OF [illegible] small quantity [illegible] ALONZO BARTLETT
mch22 2 Harlow Block

NewspaperARCHIVE.com

BANGOR DAILY WHIG AND COURIER.

1851—2.

MAYOR, ELIJAH L. HAMLIN.

ALDERMEN.

Samuel Veazie, Albert Emerson, Seth Paine, Henry Hill, Ebenezer Trask, John Low,* Nahum Warren.

GEORGE W. SNOW, City Clerk.

COMMON COUNCIL.

SILAS C. HATCH, President. HENRY CALL, Clerk.

Ward 1. John S. Ricker, Edmund Pearson,* William S. Dennett.
" 2. Silas C. Hatch, Ichabod D. Bartlett,* George Savage, Jr.
" 3. George A. Fairfield, Reuben S. Prescott, Henry A. Wood.
Ward 4. Harrison G. O. Morison, Albert Noyes, Joseph H. Hallett.*
" 5. George K. Jewett, Simon P. Bradbury, Charles Sawtelle.
" 6. George W. Merrill, James Littlefield, Cyrus Arnold.
Ward 7. Matthew S. Randall, John Pratt, Robert Parker.

1852—3.

MAYOR, ELIJAH L. HAMLIN.

ALDERMEN.

Josiah Towle, Silas C. Hatch, George A. Fairfield, John Williams, George K. Jewett, Aaron A. Wing, Matthew S. Randall.

GEO. W. SNOW, City Clerk.

COMMON COUNCIL.

PRESERVED B. MILLS, President. HENRY CALL, Clerk.

Ward 1. J. T. K. Hayward, Israel B. Norcross, Samuel F. Brown.*
" 2. Isaac W. Patten, Lemuel Bradford, George W. Savage.
" 3. Samuel F. Fuller, William C. Crosby, George R. Smith.
Ward 4. Joseph H. Hallett,* Albert Noyes, Samuel B. Morison.
" 5. Joseph S. Wheelwright, John M. Lord, Simon P. Bradbury.
" 6. Samuel P. Strickland, Preserved B. Mills, Joseph W. Humphrey.
Ward 7. Henry H. Norcross, John Pratt, Samuel P. Dresser.*

1853—4.

MAYOR, GEORGE W. PICKERING.

ALDERMEN.

Israel B. Norcross, Silas C. Hatch, George A. Fairfield, Samuel Farrar, George K. Jewett, Lewis Hancock, Nahum Warren.

GEO. W. SNOW, City Clerk.

COMMON COUNCIL.

WILLIAM C. CROSBY, President. HENRY CALL, Clerk.

Ward 1. Charles S. Crosby, Elisha Ayer,* John J. Wingate.
" 2. Isaac W. Patten, George W. Savage, Lemuel Bradford.
" 3. William C. Crosby, William Cutter, William Crowell.
Ward 4. Paul Varney,* Benjamin F. Wiley, Joseph H. Hallett.*
" 5. Joseph S. Wheelwright, John M. Lord, John S. Ayer.
" 6. Ebenezer T. Fox, Joseph W. Humphrey, Samuel P. Strickland.
Ward 7. Philip D. Parsons, Hiram Ford,* Thomas O. Additon.

1854—5.

MAYOR, GEORGE W. PICKERING.

ALDERMEN.

Israel B. Norcross, Isaac W. Patten, Albert Dole, Silas C. Hatch, Ebenezer Trask, Joseph W. Humphrey, John M. Lord.

GEORGE W. SNOW, City Clerk.

COMMON COUNCIL.

JOHN E. GODFREY, President. SAMUEL F. HUMPHREY, Clerk.

Ward 1. Albert Titcomb, John J. Wingate, John Wyman.
" 2. Francis J. Cummings, William H. Brown, Ichabod D. Bartlett.*
" 3. William Crowell, Reuben S. Prescott, Ivory Small.
Ward 4. Samuel B. Morison, Benjamin F. Wiley, Paul Varney.*
" 5. Martin Mower, John S. Sayward, Joseph R. Lumbert.
" 6. John E. Godfrey, Ansel Leighton, Hiram B. Stewart.
Ward 7. Albert G. Wakefield, Michael Schwartz, Samuel H. Boardman, †, Jewett N. Boynton.

†Resigned in April, and J. N. Boynton elected.

1855—6.

MAYOR, JOHN T. K. HAYWARD.

ALDERMEN.

John S. Ricker, Isaac W. Patten, Ivory Small, Thomas W. Baldwin, Walter Brown, Alexander Drummond, John M. Lord.

GEORGE W. SNOW, City Clerk.

COMMON COUNCIL.

GEORGE R. SMITH, President. SAMUEL F. HUMPHREY, Clerk.

Ward 1. John J. Wingate, Frederick F. French, William H. Bishop.
" 2. Ichabod D. Bartlett,* Francis J. Cummings, Lemuel Bradford.
" 3. Sweden S. Patten, William Crowell, George R. Smith.
Ward 4. Jonathan R. Finson, Matthias E. Rice, John C. Flint.
" 5. John S. Sayward, Reuben Bagley, Arad Thompson.
" 6. Samuel P. Strickland, Hiram B. Stewart, Ansel Leighton.
Ward 7. Richard G. Hinman, David Gurney,* John S. Ricker.

1856—7.

MAYOR, HOLLIS BOWMAN.

ALDERMEN.

John S. Ricker, Isaac W. Patten, Franklin Muzzy, Silas C. Hatch, George K. Jewett, Joseph W. Humphrey, John M. Lord.

GEO. W. SNOW, City Clerk.

COMMON COUNCIL.

PRESERVED B. MILLS, President. SAMUEL F. HUMPHREY, Clerk.

Ward 1. Daniel M. Howard, Phineas Batchelder, Samuel B. Field.
" 2. Lemuel Bradford, George W. Savage, George Palmer.
" 3. Jabez True, Cyrus Emery,* Franklin Rogers.
Ward 4. John S. Chadwick, Samuel B. Morison, Walter R. Blaisdell.
" 5. Charles Sawtelle, Davis R. Stockwell, Elijah W. Hasey.
" 6. Preserved B. Mills, Llewellyn J. Morse, Thomas Cowan.
Ward 7. Michael Schwartz, Isaac R. Clark, Richard G. Hinman.

1857—8.

MAYOR, HOLLIS BOWMAN.

ALDERMEN.

Daniel M. Howard, Lemuel Bradford, Oliver H. Ingalls, John S. Chadwick, Isaiah Stetson, Joseph W. Humphrey, Isaac R. Clark.

GEO. W. SNOW, City Clerk.

COMMON COUNCIL.

SAMUEL B. MORISON, President. SAMUEL F. HUMPHREY, Clerk.

Ward 1. Phineas Batchelder, Prescott P. Holden, Charles Durham.
" 2. Charles Davis, Joseph Bartlett, Thomas C. Farris.
" 3. Thomas A. Taylor, Joseph W. Low, Amherst Alden.
Ward 4. Samuel B. Morison, Edward M. Field, Jonas Ames, Jr.
" 5. Charles Sawtelle, Mark L. Mills, John B. Foster.
" 6. Preserved B. Mills, Thomas Cowan, Llewellyn J. Morse.
Ward 7. Michael Schwartz, Jewett N. Boynton, Samuel H. Boardman.

1858—9.

MAYOR, HOLLIS BOWMAN.

ALDERMEN.

Daniel M. Howard, William A. Blake,* Jabez True, Henry Hill, Isaiah Stetson, Ansel Leighton, Albert G. Wakefield.

COMMON COUNCIL.

JONATHAN BURBANK, President. SAMUEL F. HUMPHREY, Clerk.

Ward 1. Prescott P. Holden, Nehemiah P. Colton, Israel B. Norcross.
" 2. Zaccheus P. Eastes, John T. Tewksbury, Isaac W. Patten.
" 3. Jacob A. Smith, Joseph F. Hall, Eleazer Crowell.
Ward 4. Benjamin B. Farnsworth, Henry A. Butler, John M. Lander,* resig'd., Isaac M. Bragg.
" 5. Jonathan Burbank, John B. Carr, Leonard B. Green.
" 6. Augustus D. Manson, George Reynolds, Elijah Clements.
Ward 7. William S. Baker, William A. Dresser, Joseph M. Hodgkins.

1859—60.

MAYOR, ISAIAH STETSON.

ALDERMEN.

Marcellus Emery, Ichabod D. Bartlett,* Jabez True, Elijah L. Hamlin, John B. Foster, Ansel Leighton, Albert G. Wakefield.

GEO. W. SNOW, City Clerk.

COMMON COUNCIL.

JONATHAN BURBANK, President. SAMUEL F. HUMPHREY, Clerk.

Ward 1. Prescott P. Holden, Towns Roach, Timothy Wall.
" 2. Geo. W. Savage, Isaac W. Patten, Aaron L. Simpson.
" 3. Eleazer Crowell, Isaac Smith, William S. Pattee.
Ward 4. Isaac M. Bragg, Henry A. Butler, Aaron Hill.
" 5. John B. Carr, Jonathan Burbank, Mark L. Mills.
" 6. Frederic E. Shaw, James Littlefield, Joseph Graves.
Ward 7. William A. Dresser, John L. Hodsdon, William S. Baker.

1860—1.

MAYOR, ISAIAH STETSON.

ALDERMEN.

Israel B. Norcross, Ichabod D. Bartlett,* William S. Pattee, John S. Chadwick, John B. Foster, Ansel Leighton, John L. Hodsdon.

GEORGE W. SNOW, City Clerk.

COMMON COUNCIL.

FREDERIC E. SHAW, President. GEORGE H. YEATON, Clerk.

Ward 1. Prescott P. Holden, Owen Moran, Patrick Wall.
" 2. George W. Cummings, Thomas Gallagher, William T. Pearson.
" 3. Isaac Small, Edwin B. Jordan, Joseph H. Perkins.
Ward 4. John Williams, J. W. Pitcher—S. C. Hatch, Aaron Hill,
" 5. Ebenezer T. Fox, Henry Rollins, Henry Hunt.
" 6. Frederic E. Shaw, James Littlefield, Joseph Graves.
Ward 7. James H. Bowler, Eber Steward, Daniel Webster.

1861—2.

MAYOR, ISAIAH STETSON.

ALDERMEN.

Abram Woodard, George W. Cummings, William S. Pattee, A. W. Paine, (resigned.) Joseph W. Low,† Charles Sawtelle, James Littlefield, Eber Steward.

GEO. W. SNOW, City Clerk.

COMMON COUNCIL.

EBENEZER T. FOX, President. GEO. H. YEATON, Clerk.

Ward 1. Prescott P. Holden, Patrick Wall, Edward Conners.
" 2. Benjamin H. Mace, George Palmer, John McCann.
" 3. Joseph S. Patten, Amherst Alden, Oliver H. Ingalls.
Ward 4. Thomas J. Witherly, Benjamin H. Boardman, Mark Hall.
" 5. Henry Rollins, Ebenezer T. Fox, William H. Gould.
" 6. Silas S. Low, Lewis Goodwin, Joseph L. Palmer.
Ward 7. Burleigh Pease, Joseph F. Snow, Jonathan C. Lane.

†Elected in place of A. W. Paine, resigned.

1862—63.

MAYOR—ISAIAH STETSON.

ALDERMEN.

Ward 1. Abram Woodard, 2. Hollis Bowman, 3. Francis M. Sabine, 4. Albert Noyes.
Ward 5. Arad Thompson, 6. James Littlefield, 7. Eber Steward.

GEO. W. SNOW, CITY CLERK.

COMMON COUNCIL.

SILAS C. HATCH, PRESIDENT. GEORGE H. YEATON, CLERK.

Ward 1. Supply Dean, Edward Conners, James Hurley.
Ward 2. George Palmer, Silas C. Hatch, Aaron L. Simpson.
Ward 3. Samuel D. Thurston, John Work, Charles P. Roberts.
Ward 4. Thomas J. Witherly, Charles Hight, Jonathan Chase.
Ward 5. John L. Crosby, Alonzo S. Weed, Alfred O. Stewart.
Ward 6. Silas S. Low, Gideon Marston, Levi Murch.
Ward 7. Joseph F. Snow, Edwin Clark, Jonathan C. Lane.

Bangor, Oldtown and Milford R. R. Co.

SPRING ARRANGEMENT.

ON and after March 28th, inst., the trains will leave as follows till further notice.
Leave Bangor at 7 A. M., 12 M., and 5 P. M.
Leave Oldtown at 8½ A. M., 1½ P. M. and 6½ P. M.
Leave Milford at 8 A. M., 1½ P. M. and 6 P. M.
mch26 N. T. SWAN, Agent.

Androscoggin & Kennebec and Penobscot and Kennebec Railroads

WINTER ARRANGEMENT.

ON and after MONDAY Nov. 4, the Trains on these Roads will leave Bangor as follows:—For Portland, to connect for Boston and Lowell, at 7.30 A. M.
Freight Accommodation, for Waterville, at 1.30 P. M.
Returning, Trains from Portland will be due at Bangor at 7.40 P. M., and from Waterville at 10.35 A. M. E. NOYES, Superintendent.
oct. 29, 1861

GREAT CENTRAL ROUTE.

From Bangor and Boston —TO— Niagara Falls and Buffalo, FROM THENCE TO CHICAGO, ST. LOUIS, ROCK ISLAND, And all points in the Great West.

PASSENGERS can leave Bangor every Monday, Wednesday, Thursday and Friday morning, and take the cars from Fitchburg R. R. Station every day, (Sunday excepted,) at 7½ o'clock A. M. and 12.30 P. M.

Time from Boston to Buffalo, - - - 24 hours.
Boston to Niagara Falls, - 24 "
Buffalo to Chicago, - - 24 "
Niagara Falls to Chicago, - 24 "

The great facilities offered to the traveller gives this route the preference over any other.
The saving of distance and time, and the extent of Air Line on the route, enables the passenger to arrive in Chicago hours in advance of any other Line, which, together with the many objects of interest along the line, render it THE FAVORITE ROUTE with the Business Traveler, as well as the Tourist.
Those having THROUGH TICKETS on this route can stop at any point and resume their seats at pleasure. For further information enquire of the Agents at Bangor.
EDWARDS & CO., Agents, 2 West Market Square, Bangor.
j18 d&w

Portland & New York Steamers.

The splendid and fast Steamship "CHESAPEAKE," Captain SIDNEY CROWELL, will, until further notice, run as follows:
Leave Brown's Wharf, Portland, every Wednesday at 4 o'clock P. M., and leave Pier 9, North River, New York, every Saturday, at 3 o'clock P. M.
This vessel is fitted up with fine accommodations for passengers, making this the most speedy, safe, and comfortable route for travelers between New York and Maine. Passage $5, including Fare and State Rooms.
Goods forwarded by this line to and from Montreal, Quebec, Bangor, Bath, Augusta, Eastport and St. John.
Shippers are requested to send their Freight to the Boat before 3 P. M. on the day she leaves Portland. For freight and passage apply to
EMERY & FOX, Brown's Wharf, Portland.
H. B. CROMWELL & CO., No. 86, West Street, New York. Dec. 9, 1861.

Portland and Boston Line.

The Splendid new seagoing Steamers Forest City, Lewiston, and Montreal, will, until further notice, run as follows:—
Leave Atlantic Wharf Portland, every Monday, Tuesday, Wednesday, Thursday and Friday, at 7 o'clock P. M., and Central Wharf, Boston, every Monday, Tuesday, Wednesday Thursday and Friday, at 5 o'clock P. M.
Fare, in cabin, $1.25
" on deck, 1.00
N. B. Each Boat is furnished with a large number of State Rooms, for the accommodation of Ladies and Families; and travelers are reminded that by taking this line, much saving of time and expense will be made; and that the inconvenience of arriving in Boston at late hours in the night will be avoided.
The Boats arrive in season for the passengers to take the earliest trains out of the city.
The Company are not responsible for baggage to any amount exceeding $50 in value, and that personal, unless notice is given and paid for at the rate of one passenger for every $500 additional value.
Freight taken as usual.
march. 1860 L. BILLINGS, Agent.

Franklin House, Harlow Street, Bangor, Maine.

This well and favorably known Hotel, having the past season been enlarged, remodeled and refurnished, has now all the appointments of a first class Hotel.
The subscribers having leased the above House for a term of years, and having had several years experience in the business, flatter themselves by strict and personal attention to merit a liberal share of public patronage.
In location this House has no superior, being in a central position and one of the pleasantest streets in the city. In connection is a large and commodious Stable, in the care of attentive Ostlers, also, a Livery Stable, which will always be supplied with first class teams.
Stages leave this House, daily, for all parts of the country. SHAW & McLAUGHLIN.
O. M. SHAW, HENRY McLAUGHLIN.
Bangor, March 5, 1860.

ADAMS HOUSE, OLD ORCHARD BEACH, - - SACO, ME.

HEALTH or pleasure seekers should not fail to visit this magnificent Beach. They will find at this House facilities for Bathing, Gunning, Fishing, Sailing or Bowling. Terms extremely low.
Any information may be obtained by calling upon M. T. STICKNEY, Cashier Merchant's Bank, Bangor. HENRY S. BACON, Proprietor.
aug2 3taw

NATIONAL HOUSE, CORNER OF HARLOW AND FRANKLIN STREETS, BANGOR, MAINE.

ISRAEL B. NORCROSS, Proprietor.
This Public House has been renovated and put in first rate order; newly painted, papered, and furnished throughout; and in every respect rendered convenient and comfortable for transient company and boarders.
The House has a central location, and an excellent Stable attached, attended by a faithful ostler.
The proprietor hopes, by an earnest endeavor to promote the comfort of his guests to merit a fair share of public patronage.
Bangor, April 7, 1860

Bangor & Dexter Mail Stage

New Arrangement.

ON and after July 1st, this Stage will leave Bangor at 6½ o'clock A. M. on Tuesdays, Thursdays and Saturdays, passing through Glenburn, Kenduskeag, Corinna, Exeter Mills, Exeter, Garland and West Garland arriving at Dexter at 12½ o'clock P. M.
Returning will leave Dexter at 1½ o'clock A. M. on Mondays, Wednesdays and Fridays, passing thro' West Garland, Garland, Exeter, Exeter Mills, Corinth, Kenduskeag and Glenburn, arriving at Bangor at 6 o'clock P. M.
All orders promptly and faithfully attended to.
On Wednesday of each week passengers from Dexter and Garland will be ticketed through to Boston, by Steamer Sanford, for Four Dollars. Two or more passengers will be furnished with an extra to connect with the Sanford, Thursday mornings, at regular fare.
F. W. ELDER, Proprietor.
Dexter, July 1, 1861 aug23

NOTICE.

FOR SALE.

53 Bell Tents of superior Duck and make, with ventilated tops. Enquire of Wm. S. Cochran, Rockland Me.
July 16.

[illegible] Ladies' Book and Peterson's [illegible] C. E. PATCH.

Through Tickets

Can be secured by applying at No. 22 West Market Square, Bangor, FOR ALL POINTS West and South West, VIA THE Grand Trunk and all other routes West.
—ALSO—
To New York by all the routes; to California, England, Ireland, and Scotland; and St. John, N B Halifax, N S, and Prince Edward Island.
Persons going on any of the above Routes will find it for their interest to purchase Through Tickets from Bangor. All necessary information may be had relative to any of the above Routes on applying to WM. FLOWERS, Eastern Agent.
april 2, 1861

DR. SWEET'S Infallible Liniment, THE GREAT EXTERNAL REMEDY

For Rheumatism, Gout, Neuralgia, Lumbago, Stiff Neck and Joints, Sprains, Bruises, Cuts and Wounds, Piles, Headache, and all Rheumatic and Nervous Disorders.
Dr. Stephen Sweet, of Connecticut, The great Natural Bone Setter.
Dr. Stephen Sweet, of Connecticut, Is known all over the United States.
Dr. Stephen Sweet, of Connecticut, Is the author of "Dr. Sweet's Infallible Liniment."
Dr. Sweet's Infallible Liniment Cures Rheumatism, and never fails.
Dr. Sweet's Infallible Liniment is a Certain remedy for Neuralgia.
Dr. Sweet's Infallible Liniment Cures Burns and Scalds immediately.
Dr. Sweet's Infallible Liniment is the Best known remedy for Sprains or Bruises.
Dr. Sweet's Infallible Liniment Cures Headache immediately, and was never known to fail.
Dr. Sweet's Infallible Liniment affords Immediate Relief for Piles and seldom fails to cure.
Dr. Sweet's Infallible Liniment cures Toothache in one minute.
Dr. Sweet's Infallible Liniment cures Cuts and Wounds immediately and leaves no scar.
Dr. Sweet's Infallible Liniment is the Best remedy for Sores in the known world.
Dr. Sweet's Infallible Liniment has been used by more than a million people, and all praise it.
Dr. Sweet's Infallible Liniment is truly "a friend in need," and every family should have it at hand.
Dr. Sweet's Infallible Liniment is for Sale by all Druggists. Price 25 cents.
RICHARDSON & CO., Sole Proprietors, Norwich, Conn.
For sale by H. H. HAY, Gen. Agt. Portland.
sept [illegible] d&w6w

PROF. WOOD'S RESTORATIVE CORDIAL AND BLOOD RENOVATOR.

Is precisely what its name indicates for while pleasant to the taste it is revivifying, exhilarating and strengthening to the vital powers.—It also revivifies, reinstates and renews the blood in all its original purity and thus restores and renders the system invulnerable to attacks of disease. It is the only preparation ever offered to the world in a popular form so as to be within the reach of all. So chemically and skillfully combined as to be the most powerful tonic and yet so perfectly adapted as to act in perfect accordance with the laws of nature, and hence soothe the weakest stomach, and tone up the digestive organs, and allay all nervous and other irritation. It is also perfectly exhilarating in its effects, and yet it is never followed by lassitude or depression of spirits. It is composed entirely of vegetables, and those combined having powerful tonic and soothing properties, and consequently can never injure. Such a remedy has long been felt to be a desideratum in the medical world, both by the thoroughly skilled in medical science and also by all who have suffered by debility; for it needs no medical skill or knowledge even to see that debility follows all attacks of disease, and lays the unguarded system open to the attacks of many of the most dangerous diseases to which poor humanity is constantly liable. Such, for example, as the following: Consumption, Bronchitis, Indigestion, Dyspepsia, Loss of Appetite, Faintness, Nervous Irritability, Neuralgia, Palpitation of the Heart, Melancholy, Hypochondria, Night Sweats, Languor, Giddiness, and all that class of cases so fearfully fatal if unattended to in time, called female weaknesses and irregularities. Also, Liver derangements or torpidity, and Liver complaints, diseases of the Kidneys, scalding or incontinence of the urine, or any general derangement of the urinary organs, pain in the back, side and between the shoulders, predisposition to slight colds, hacking and continued cough, emaciation, difficulty of breathing, and indeed we might enumerate many more still, but we have space only to say it will not only cure the debility following chills and fever, but prevent all attacks arising from Miasmatic influences and cure the diseases at once, if already attacked. And as it acts directly and persistently upon the biliary system arousing the liver to action, promoting in fact all the excretions and secretions of the system it will infallibly prevent any deleterious consequences following upon change of climate and water, hence all travelers should have a bottle with them, and all should take a table spoonful at least before eating. As it prevents costiveness, strengthens the digestive organs, it should be in the hands of all persons of sedentary habits—students, ministers, literary men. And all ladies not accustomed to much out-door exercise should always use it. If they will, they will find an agreeable, pleasant, and efficient remedy against those ills which rob them of their beauty; for beauty cannot exist without health, and health cannot exist while the above irregularities continue. Then again the cordial is a perfect mother's relief. Taken a month or two before the final trial, she will pass the dreadful period with perfect ease and safety. *There is no mistake about it, this cordial is all we claim for it. Mothers, try it!* And to you we appeal to detect the illness or decline not only of your daughters, before it be too late, but also your sons and husbands, for while the former, from false delicacy, often go down to a premature grave rather than let their condition be known in time, the latter are often so mixed up with the excitement of business that if it were not for you they too would travel in the same downward path, until too late to arrest their fatal fall. But the mother is always vigilant, and to you we confidently appeal, for we are sure your never failing affection will unerringly point you to Prof. Wood's Restorative Cordial and Blood Renovator as the remedy which should be always on hand in time of need. O. J. WOOD, Proprietor, 444 Broadway, New York, and 114 Market Street, St. Louis, Mo., and sold by all good Druggists.
Price, One Dollar per bottle.
N. S. HARLOW, Agent for Bangor.
Dec. 6—3tawd&w.

CARRIAGES! CARRIAGES! CARRIAGES!!

THE SUBSCRIBER hereby gives notice that he has been appointed agent for the sale of Sargent, Harlow & Co's Top Carriages of all descriptions, which he is prepared to deliver at his Carriage Shop on Franklin Street,
Thereby affording to citizens of Bangor and vicinity, in want of such Carriages, an opportunity to purchase direct from the best manufactories in New England, at the manufacturer's prices.
Also, that he still continues the CARRIAGE MAKING BUSINESS, In its various branches, including *Repairing, Painting and Trimming,* in the best manner, and at the very lowest prices. From his experience, his facilities for doing business, and the character of his workmen, he flatters himself that in the production of durable and substantial Carriages, his establishment will be second to none in the State.
MR. GEO. S. WALKER Well known to be one of the best Carriage Painters in New England, still has the charge of his painting department; offering a very rare inducement to those who would have their work done in an elegant and durable manner, to leave their work at this establishment. *All work warranted to give entire satisfaction,* and all bills for work payable when the work is done.
B. H. THOMS.

HARPER'S [illegible]

KENNEDY'S RHEUMATIC LINIMENT.

THE attention of the Public is called to this most excellent of all Liniments as a perfect and speedy cure for all the aches and pains that flesh is heir to.
RHEUMATISM is caused by a stagnation of the fluids arising from checked perspiration—is cured by a few bottles of KENNEDY'S RHEUMATIC LINIMENT.
NEURALGIA—the king of all pain—is caused by an inflammation of the nerves—is instantly cured by a few applications of KENNEDY'S RHEUMATIC LINIMENT.
SPRAINS are caused by an over-extension and a sudden reaction of the muscles—is cured by a few bottles of KENNEDY'S RHEUMATIC LINIMENT—equally good for man and beast.
PLEURISY is an inflammation of the lining of the ribs—is cured by a few bottles of KENNEDY'S RHEUMATIC LINIMENT.
BRUISES are caused by a sudden pressure of the flesh and smashing of the tissues—is instantly relieved by KENNEDY'S RHEUMATIC LINIMENT.
BILIOUS COLIC is caused by a Neuralgia in the stomach and bowels—take a tea-spoonful of KENNEDY'S RHEUMATIC LINIMENT in warm water every half hour until cured.
SORE THROAT and Hoarseness are caused by an unnatural dryness of the glands—wet a piece of flannel with KENNEDY'S RHEUMATIC LINIMENT, apply it on going to bed and you will be well in the morning.
HEADACHE and Throbbing of the Temples is caused by a pressure from insensible perspiration—is cured by a few applications of KENNEDY'S RHEUMATIC LINIMENT.
WEAKNESS of the Back—follow the directions in the circular around each bottle.
It is good for Toothache, Earache, Swelled Face and Inflammation of every kind. Every family should have a full supply for the winter.
Manufactured by DONALD KENNEDY, Roxbury, Mass. Price 25 cents. H. H. HAY, Gen. Agt., Portland, and sold by druggists generally.
dec10 1yd&w

FILE CUTTING!

I WISH to inform the public that I still continue to re-cut Old Files and Rasps, of every description, which I will *warrant* to do as much work as new ones, at from one half to two-thirds the cost. I have also on hand a large stock of new and re-cut Files, which I will sell very low, for cash.
I would particularly recommend for those using Filing Machines to try my new pattern of MILL FILES, made expressly for these Machines.
All old Files sent to be recut, or orders for Files, will be promptly attended to.
JOB COLLETT
Exchange Street, foot of York.
april 9, 1860 osd&w

YOU CAN'T FIND An Article that Suits as Well as HEIMSTREET'S INIMITABLE **HAIR RESTORATIVE.**

Apothecaries and consumers all testify that It is the Only Reliable Article FOR THE BALD AND GRAY
Read the testimony from Kentucky.
PADUCAH, KY., July 27, 1860.
MR. W. A. BELL.
Dear Sir:—I have used HEIMSTREET'S INIMITABLE HAIR RESTORATIVE, and am satisfied, from an experience in all other preparations for the like purpose, that *it is the only article ever before the public worth purchasing.*
Yours truly, JOHN G. DALY.
PADUCAH, KY., July 27, 1860.
MESSRS. W. E. HAGAN & Co., Troy, N. Y.
Gents:—Above please find statement of Mr. John G. Daly, a merchant of our city, in regard to HEIMSTREET'S INIMITABLE HAIR RESTORATIVE. This testimony is given after having used most of the preparations now before the public *claiming* to be Hair Restoratives, and *must be considered conclusive* as to the merits of the *Inimitable.* Am out of the large size. Forward by Railroad double the quantity we had before.
Very truly yours, W. A. BELL.
IT WILL RESTORE THE NATURAL COLOR OF THE HAIR, where age or sickness has turned it grey, and it will render it soft and glossy.
"ANYBODY" who may try it, will find that it does not color the skin, but by stimulating the natural secretions at the roots, gives new life and strength to the hair, and thus restores its color and freshness. It can be used as freely as water upon the scalp, and with as much safety—is composed of oil and stimulating spirits, and as an article for the toilet, has no equal.
Read this Letter: ST. LOUIS, MO., June 1st, 1859.
MESSRS. W. E. HAGAN & Co.
I hereby certify that my Hair having become *gray* and my head partially *bald*, I bought from Henry Reynolds, Druggist, one four bit bottle of HEIMSTREET'S INIMITABLE HAIR RESTORATIVE. By its use my Hair was restored to its original color and thickness; it removed all dandruff, arrested its falling and gave it a rich, glossy appearance. Its effects were entirely different from any Hair Preparation I ever used before. I know of several ladies and gentlemen, my intimate friends, who all speak of the "Inimitable" as being the best and cheapest Hair Preparation in our market. I can fully recommend it, and will refer any one to Henry Reynolds, Druggist, for the truth of my statements. WILLIAM BOSBYSHALL.
Read one of the many letters received by the Proprietors:
ST. LOUIS, MO., Aug. 2, 1860.
Messrs W. E. HAGAN & Co., Troy, N. Y.—Gents: The happy results attending the use of *Heimstreet's Inimitable* in every sense of the word,) *Hair Restorative,* seems to demand that I should give my testimony that other ladies might profit by it. I have never used a hair preparation that I liked so well. It has *completely restored* every hair that was grey to the color it was in girlhood, and has brought it out thick and healthy. I was induced to use the article by Mr. Reynolds, your agent here. If this letter will be of service, you may publish it.
Very respectfully yours, Mrs. M. M. BORST, *Brooklyn st.*
Sold everywhere—Price 50c and $1 per bottle.

There is no Use INTRODUCING TESTIMONIALS. Although we have very many of them, FOR **THE MAGNOLIA BALM:**

For when the face is covered with unsightly Pimples or Blotches, the sufferer cares only to be directed to use some *safe and reliable remedy.*
THE MAGNOLIA BALM WILL CURE THE WORST CASE OF PIMPLES IN A SINGLE WEEK.
It is so safe a remedy that the contents of a bottle might be drank without harm. Physicians look upon its speedy cures for it has heretofore been thought absolutely necessary to use preparations of lead or mercury to cure immediately; but the MAGNOLIA BALM contains neither. It is the most elegant and neatly put up article for sale anywhere, and may be obtained of all our Apothecaries and Fancy Goods Dealers.
Sold everywhere—Price Fifty Cents a Bottle. W. E. HAGAN & Co., Proprietors, Troy, N. Y. B. F. BRADBURY, Wholesale and Retail Agent.
july 22, 1861. —d&w6m.

For Sale.

VERY CHEAP FOR CASH, or will be exchanged for New York City property or lands near the city, a complete Lumbering Establishment, on the Oconto River, twenty-five miles from Green Bay, Wisconsin. The entire control of a water power 20 feet fall, the river 250 feet wide. The land on both sides of the falls belongs to the property, and power sufficient to cut 20,000 [illegible] feet lumber per season.—A new mill, with one upright, one muley, and edging saws, capable of cutting 30,000 ft. per day, together with houses, barns, shops, &c., complete, ready to commence operations. Also, a Railroad charter to the day, for transportation of lumber.—Said road is commenced. Also, 160 acres of pine land, or about 700 acres if desired. Apply to R. VOLK, 340 West 30th St. j7 3taw6w

RECREATIONS of a Country Parson, second series—just received by [illegible] & CO.

ILLUSTRATED SCIENTIFIC AMERICAN. —THE— Best Mechanical Paper in the World. SEVENTEENTH YEAR. VOLUME VI—NEW SERIES.

A NEW VOLUME of this widely circulated paper commences on the first of January. It is published WEEKLY, and every number contains sixteen pages of useful information, and from [illegible] ten original engravings of new inventions and discoveries, all of which are prepared expressly for its columns.
To the Mechanic and Manufacturer.
No person engaged in any of the [illegible] manufacturing pursuits should [illegible] ing without the SCIENTIFIC AMERICAN. [illegible] four cents per week; every number [illegible] six to ten engravings of new machines [illegible] tions, which cannot be found in any [illegible] tion. It is an established rule of the [illegible] insert none but original engravings [illegible] the first class in the art, drawn and [illegible] perienced persons under their own [illegible]
To the Inventor.
The SCIENTIFIC AMERICAN is [illegible] every inventor, as it not only contains [illegible] criptions of nearly all the best inventions [illegible] come out, but each number contains [illegible] of the claims of all the Patents issued [illegible] ted States Patent Office during the [illegible] thus giving a correct history of the [illegible] ventions in this country. We [illegible] every week, the best scientific journals [illegible] ain, France, and Germany; thus [illegible] session all that is transpiring in [illegible] ence and art in these old countries. [illegible] tinue to transfer to our columns [illegible] from these journals of whatever we may [illegible] terest to our readers.
Chemists, Architects, Millwrights [illegible] Farmers.
The SCIENTIFIC AMERICAN will [illegible] useful journal to them. All the new [illegible] the science of chemistry are given [illegible] and the interests of the architect [illegible] not overlooked; all the new [illegible] eries appertaining to these pursuits [illegible] from week to week. Useful and practical [illegible] tion pertaining to the interests of [illegible] mill-owners will be found published [illegible] tific American, which information [illegible] sibly obtain from any other source. [illegible] which planters and farmers are [illegible] found discussed in the Scientific American [illegible] the improvements in agricultural [illegible] ing illustrated in its columns.
TERMS.
To mail subscribers: Two Dollars a [illegible] Dollar for six months. One Dollar [illegible] complete volume of 416 pages; two [illegible] one year. The volumes commence [illegible] anuary and July. Specimen copies [illegible] gratis to any part of the country. [illegible] of instruction to inventors about [illegible] cents sent free.
Western and Canadian money or [illegible] taken at par for subscriptions. [illegible] bers will please to remit twenty-five [illegible] each year's subscription to prepay postage.
MUNN & CO., Publishers, 37 PARK ROW [illegible]
d12 os6m

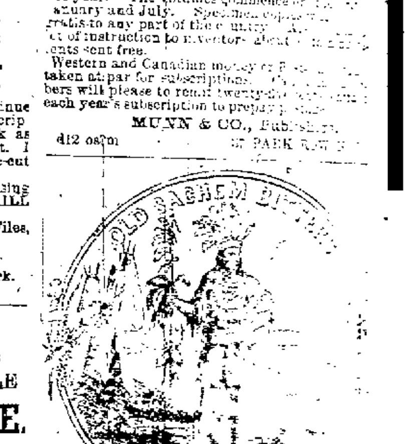

USE THE [illegible] **BITTERS**

IT IS THE FINEST AND BEST SPRING MEDICINE KNOWN. IT IS AN UNEQUALLED Purifier and Regulator of the Blood. It is a Delightful Tonic. Try it and it will do you good.
For sale by WARREN L. ALDEN & [illegible] WM. GOODRICH, New Haven Ct., [illegible] Principal Depot, 145 Water-st., New York. feb7'61 d&wly

[illegible]

AN equal and normal circulation [illegible] health. An abnormal [illegible] cessive or deficient circulation [illegible] blood, is disease. [illegible] Liver is caused by stagnation [illegible] organ; diseases of the Kidneys, [illegible] Lungs, Diseases of the Heart [illegible] cause, viz: Improper Circulation [illegible] some cause spring all minor [illegible] discover a certain cure, the [illegible] first great enquiry necessarily is [illegible] blood to circulate?
For centuries it has been a matter [illegible] among scientific and medical men [illegible] experiments have been made [illegible] pended upon the enquiry. It has [illegible] century, among its other wonderful [illegible] knowledge, to make this [illegible]
Acknowledging that life is [illegible] and that "in Him we live and move [illegible] being," we still venture [illegible] planets move in their spheres [illegible] is governed by certain [illegible] is traceable to a fixed cause [illegible] troy, and death, the certain [illegible]
Analysis of the red corpuscles [illegible] them to be compounds of iron [illegible] phorus.
The air we breathe, we know [illegible] large proportion of oxygen.
Oxygen brought in contact with a metal [illegible] or emits electricity.
Electricity brought in contact [illegible] ber, causes it to contract.
These facts being indisputable, we [illegible] solution as to the motor of the [illegible] heart. The oxygen in the air we [illegible] in contact with the iron corpuscles [illegible] mits electricity, which [illegible] heart causes it to contract [illegible] which expels the blood and [illegible] the remotest arteries. What then [illegible] of Consumption, Dropsy, Palsy, [illegible] St. Vitus' Dance, Dyspepsia, Epilepsy, [illegible] and Ague, &c., a deficiency [illegible] containing the iron, sulphur and [illegible] causes a deficiency of electricity, [illegible] an abnormal circulation. The [illegible] tery, colds and bronchial complaints [illegible] tion ensue—the sufferer becomes nerv[illegible] ject to rheumatic pains and neuralgia [illegible] of the liver and kidneys set in, in short [illegible] ery type of disease but virulent fevers [illegible] to this deficiency in the blood, of the [illegible] red globules.
Old age causes a deficiency [illegible] while we do not pretend to say [illegible] covered the "elixir vitae," we do [illegible] be materially prolonged by the use [illegible]

"Blood Food,"

which restores the red globules, and [illegible] mal circulation. Consumptives! [illegible] sumptives! Sufferers from [illegible] unfortunates, who have [illegible] and reduced the standard [illegible] ished the red globules. [illegible] distresses known as female complaints [illegible] the "Blood Food" can cure you. [illegible] ands of desperate cases where [illegible] given up. Do not [illegible] only hope. The "Blood Food" [illegible] edy; give it a trial.
An elaborate treatise, carrying [illegible] ving the theory advanced [illegible] mailed to any interested party [illegible] two cent stamp [illegible] gists or where it cannot be [illegible] free of expense, for $1. [illegible] It is put up in [illegible] old kind, in [illegible] been [illegible] nature of Church & Dupont [illegible] wrapper. Beware [illegible]
C. T. DUPONT, Sole Proprietor [illegible]
In Bangor by F. F. BRADBURY, [illegible] & Co., and A. P. GUILD.
dec27 1yd&w

FOLIO BINDERS, for Music, Newspapers, Letters, &c. A new supply just received by D. BUGBEE & Co.

NewspaperARCHIVE.com